1983
A Year of Change

BENEDICTINE

1983 BENEDICTINE

CONTENTS

Dedication 6-7
Activities 8-47
Faculty 48-63
Seniors 64-93
Underclass . . . 94-119
Sports 120-157
Patrons 158-173

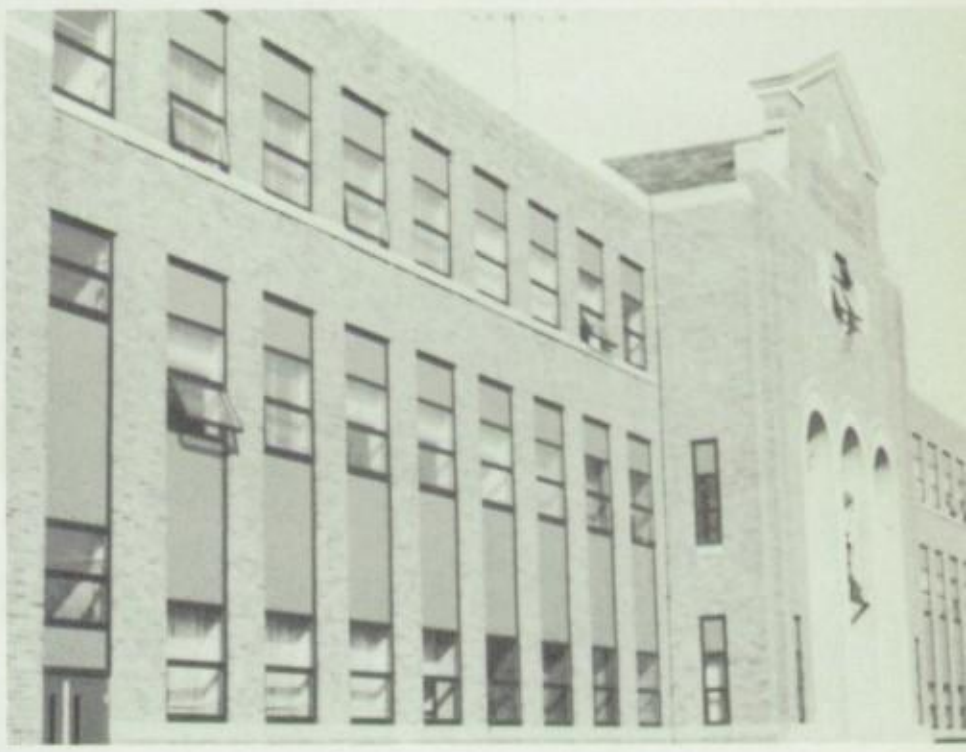

Benedictine High School
2900 East Blvd.
Cleveland, Ohio 44104

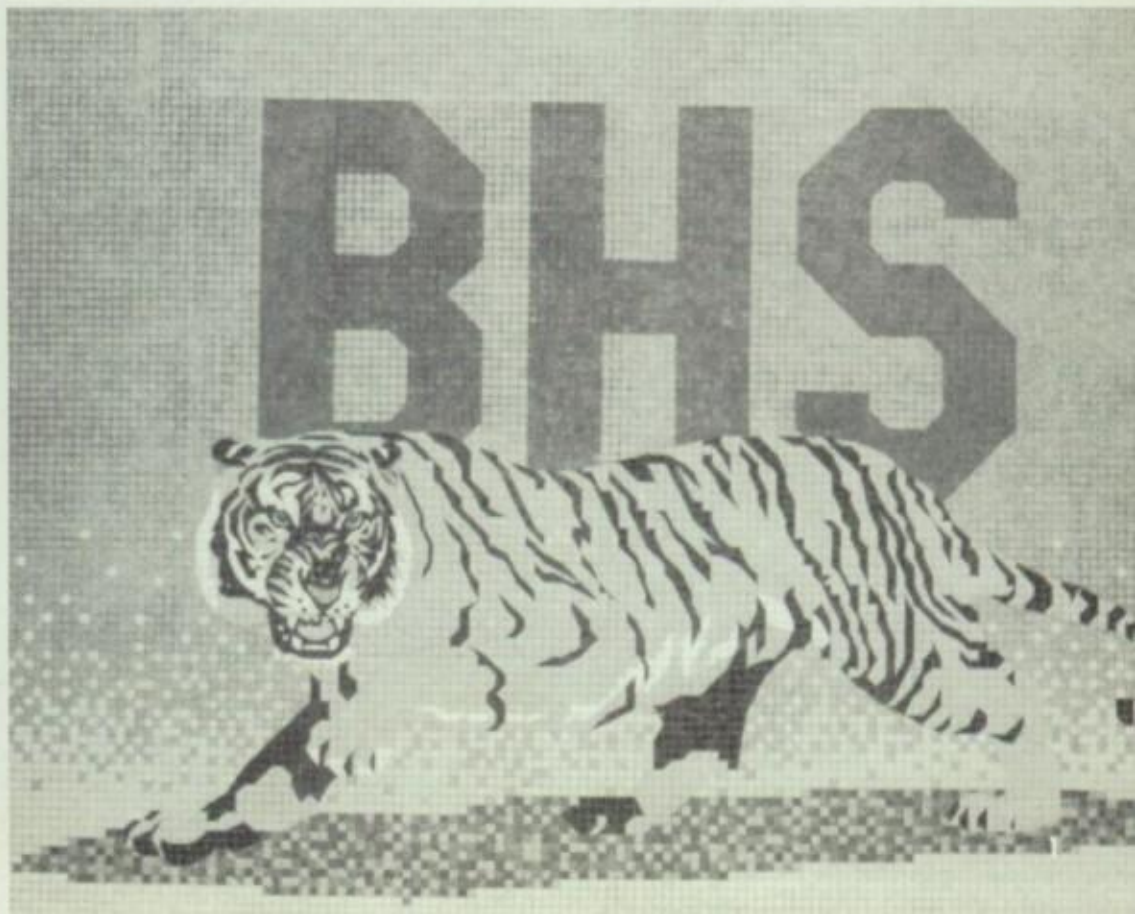

Mr. J. J. Csaszar, Moderator
Tom Kaplan, Editor-in-Chief
Steve Putka, Assistant Editor
Jim Kutrubs, Head Photographer
Mark Jacim, Seniors
Mike Fakult, Seniors
Rob Stark, Business
Joe Glaeser, Business
Paul Cote, Sports
Ed St. John, Sports
Steve Gurney, Activities
Vince Spisak, Activities
Rich Mayzik, Underclass
Paul Kubek, Photographer
Joe Adamo, Photographer

BHS . . . A YEAR OF CHANGE

Benedictine saw many changes in the 1982-3 chool year. The greatest project was the install- nent of new windows. The project, done by Sterl- ng Glass, cost the school $325,000 and new doors nd an entrance to the cafeteria brought the bill up o about $450,000. Also, four computers were placed in the library. Bruce Mancini and Bill Lauri each donated one, one was obtained from Cathedral Latin, and one was given to BHS by the tate.

THIS IS

BENEDICTINE . . .

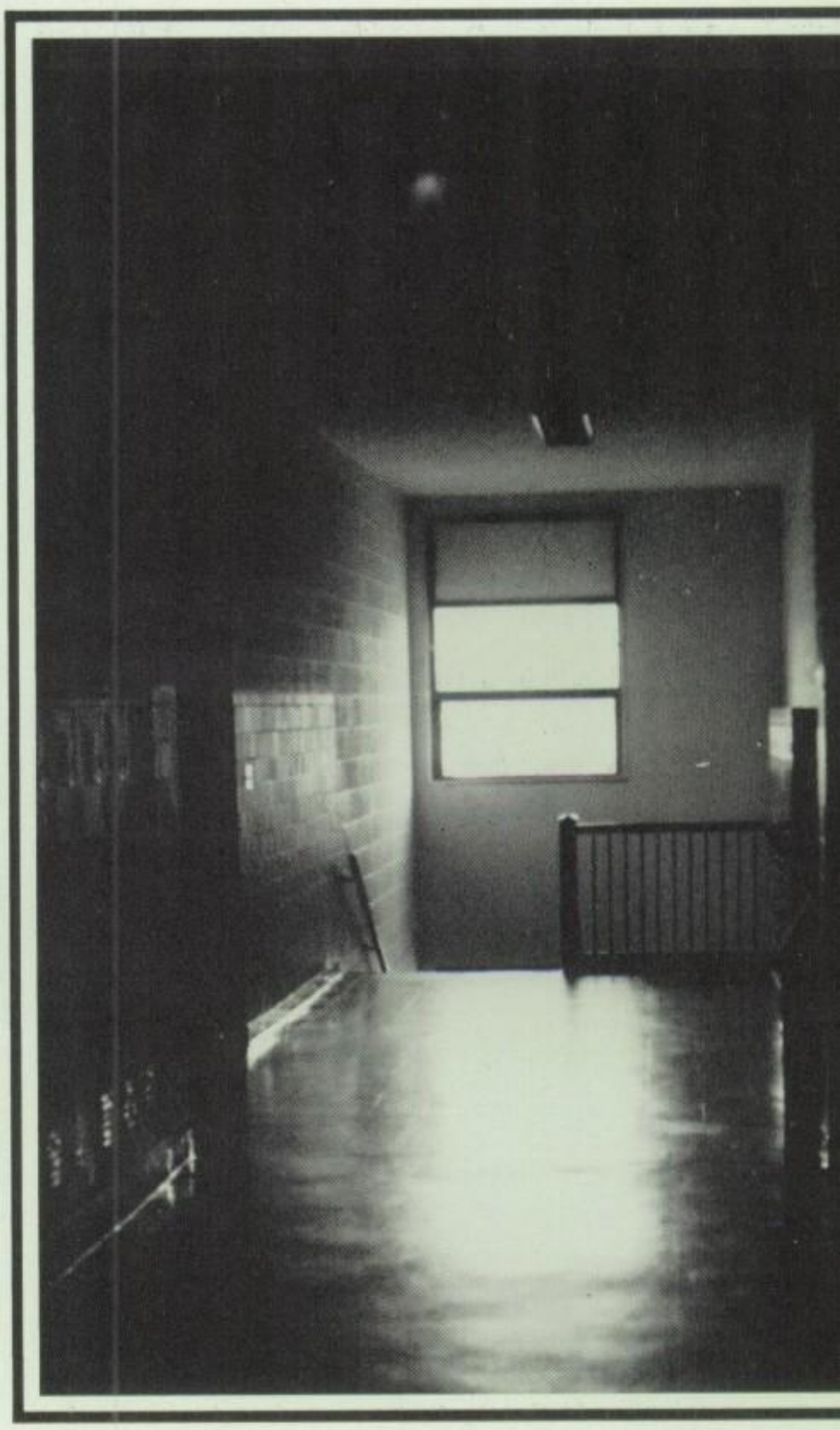

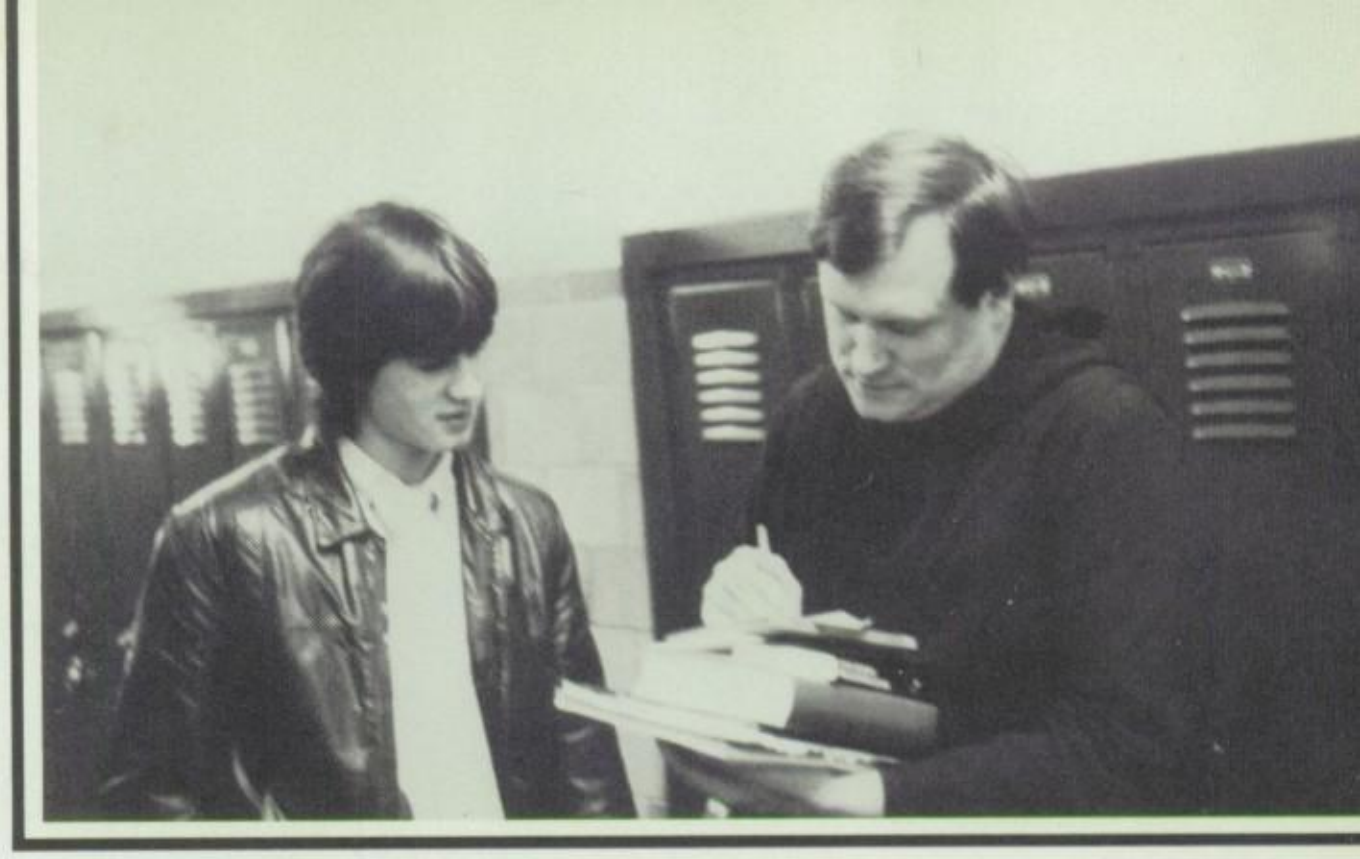

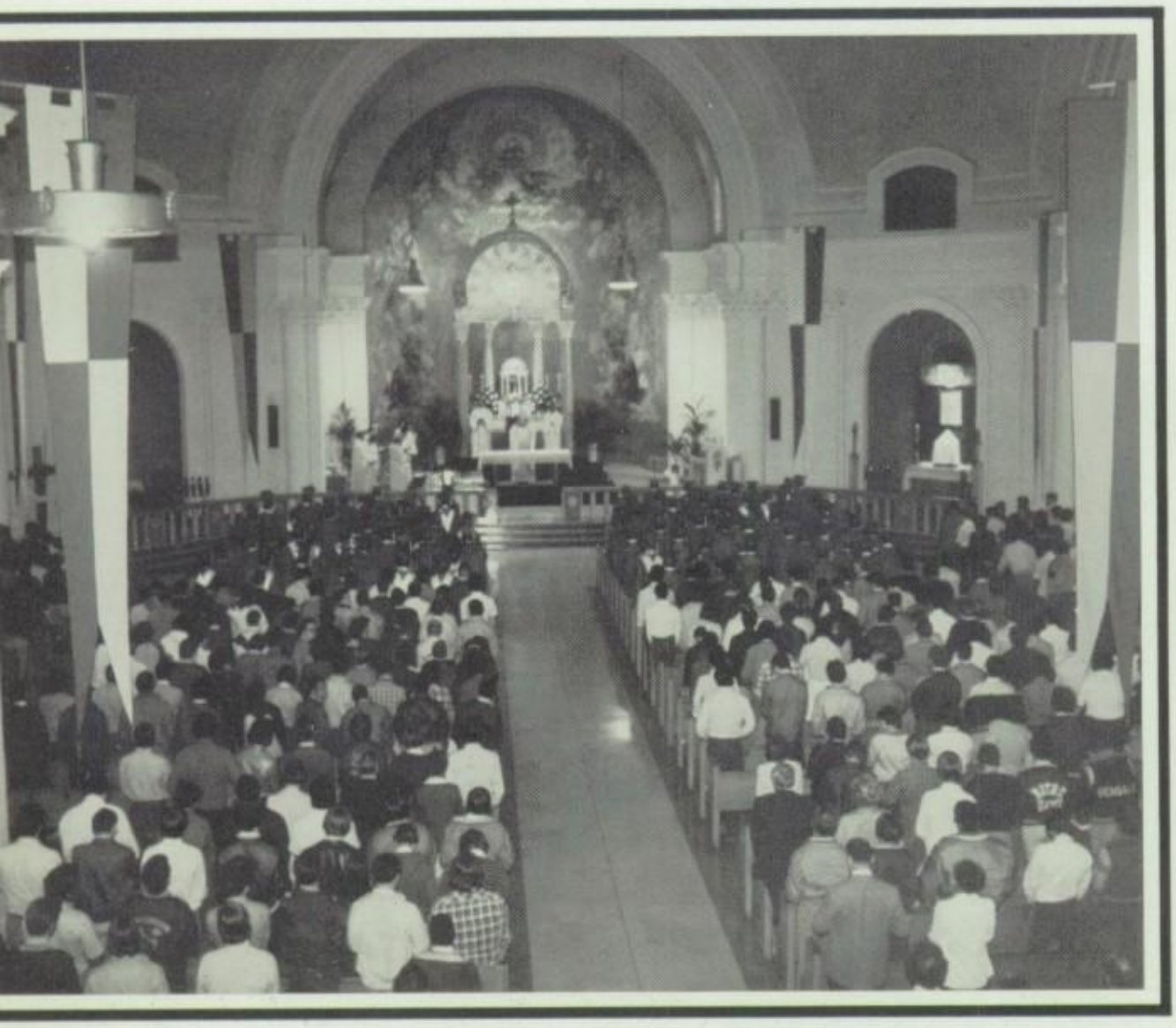

"This is Benedictine, not St. Ignatius!"

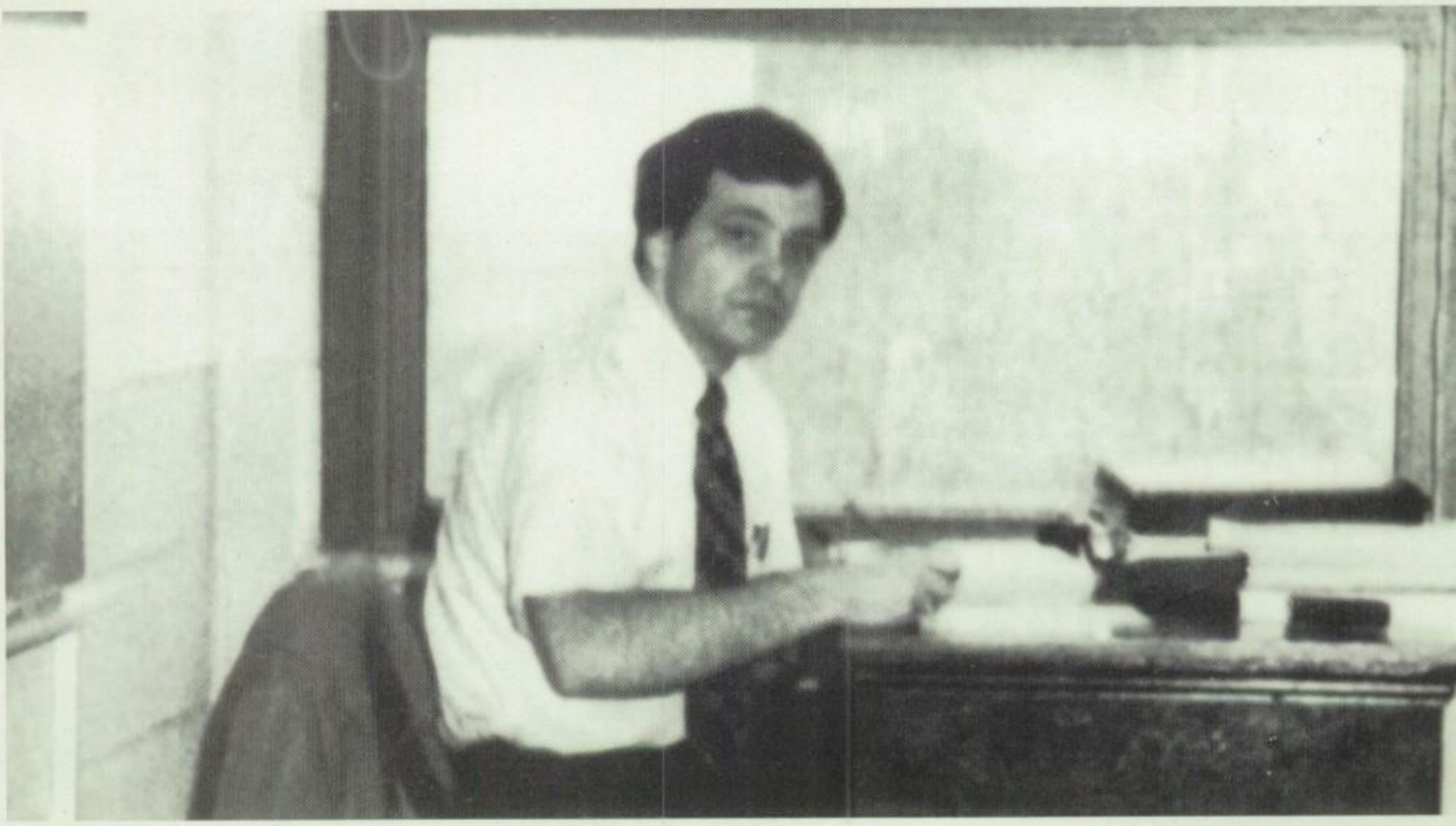

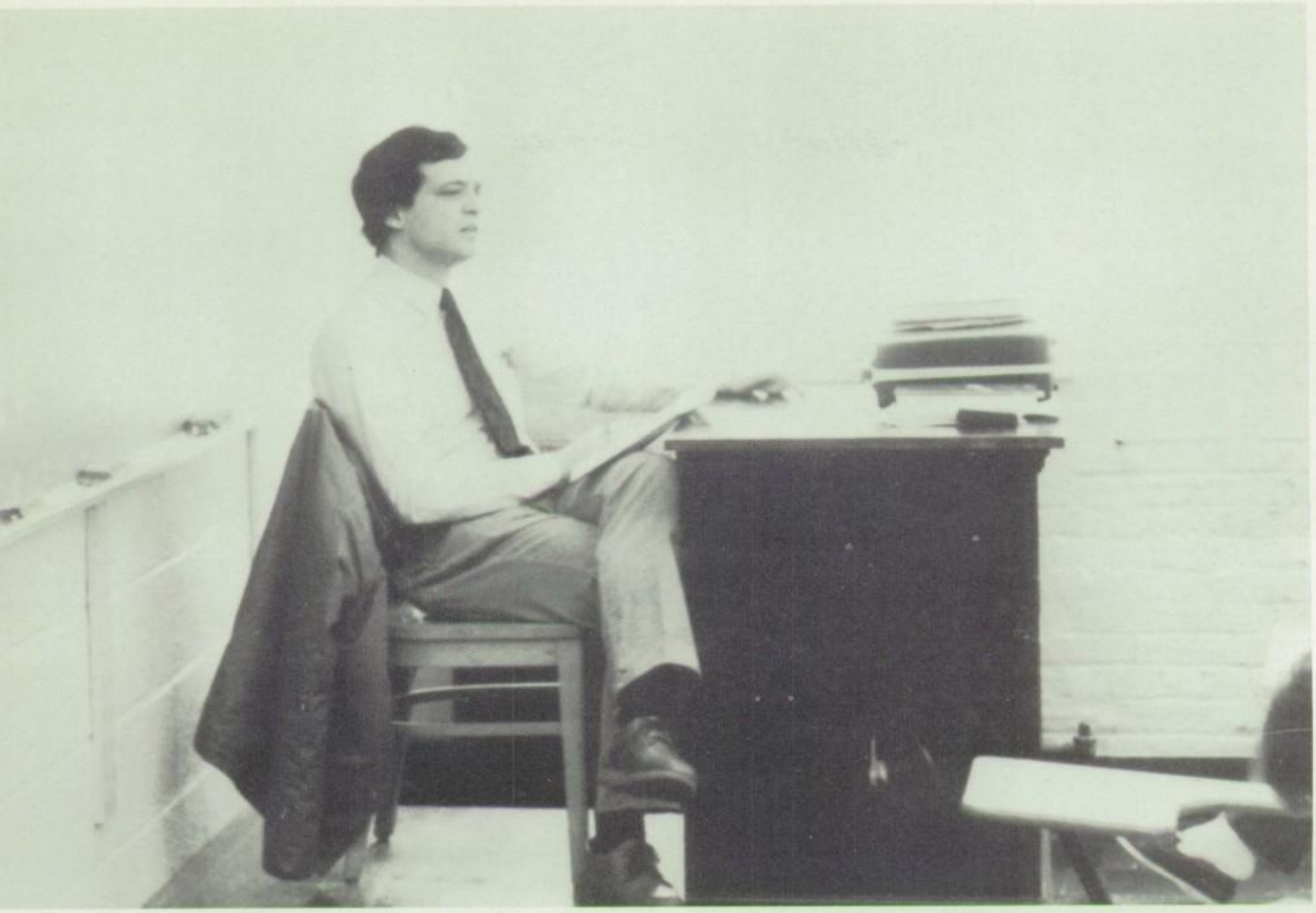

The 1983 Benedictine is dedicated to Mr. Rick DiGeronimo, a dedicated and capable teacher. A graduate of Benedictine, "Mr. D." has aided the school tremendously. Over the past 6 years he has taught math and history, driven a bus, worked in the treasurer's office, and helped in many other activities as well.

BENEDICTINE ACTIVITIES

MASSES

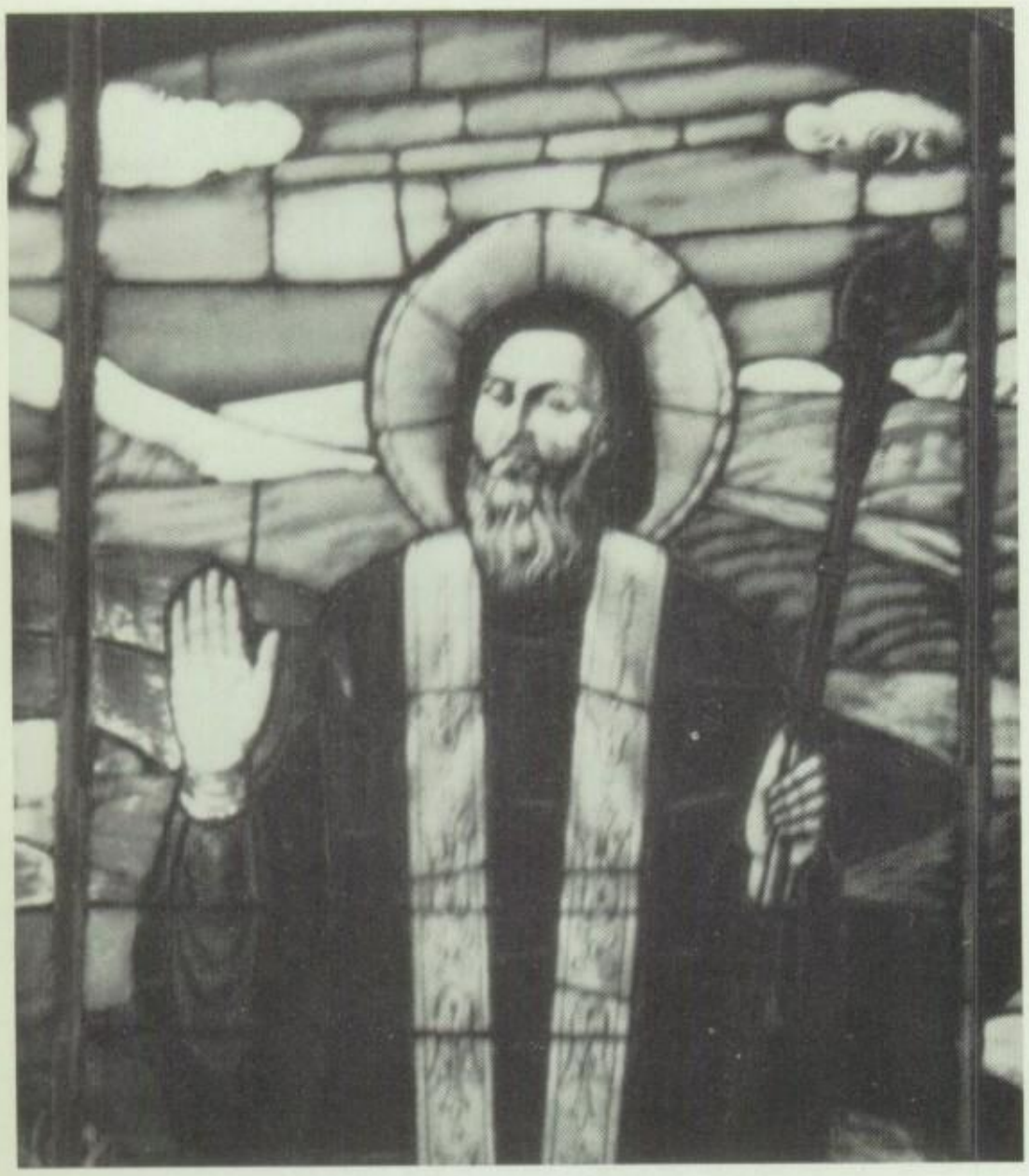

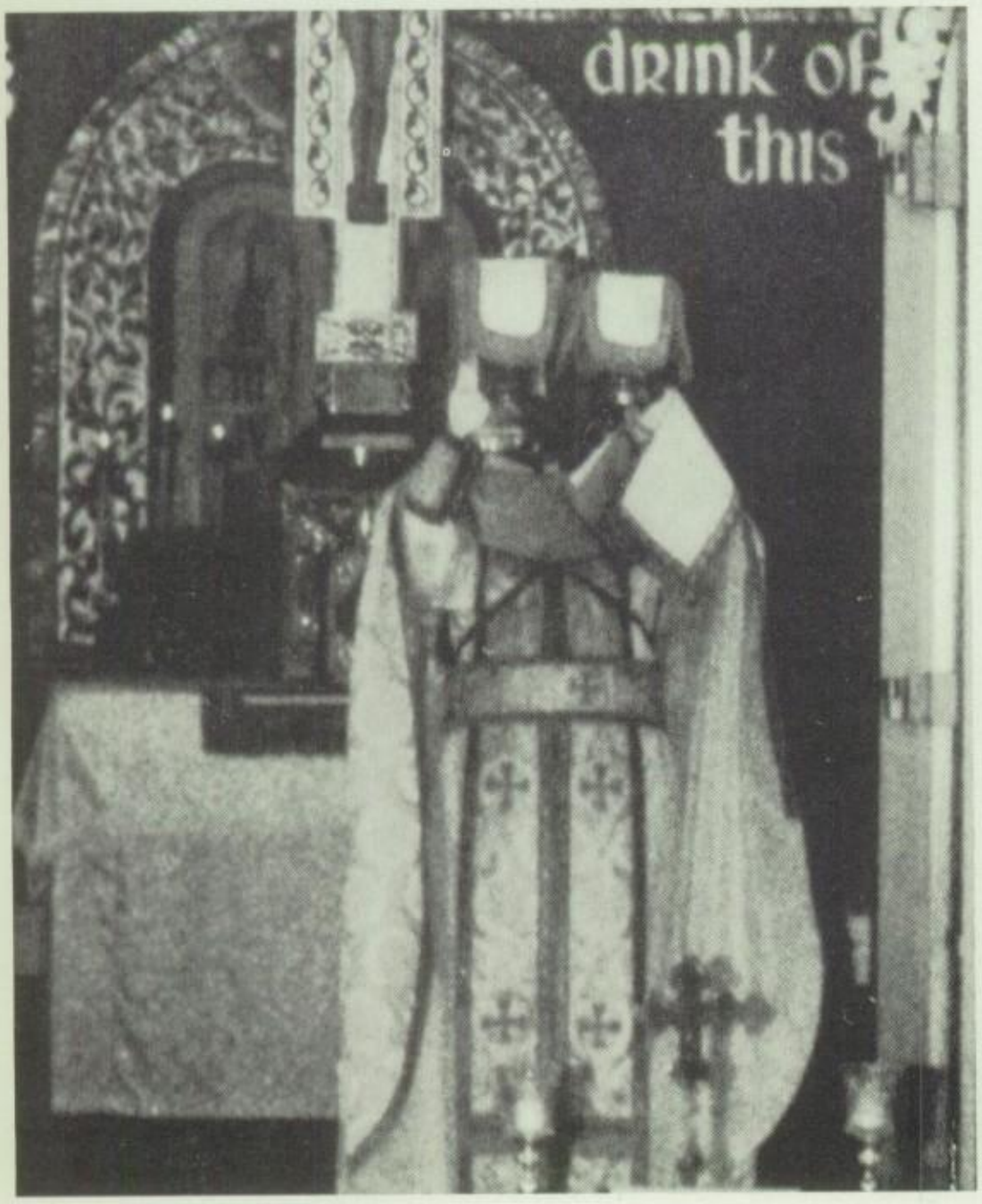

MASSES

ABBOT ROGER GIVES OFFERINGS TO GOD.

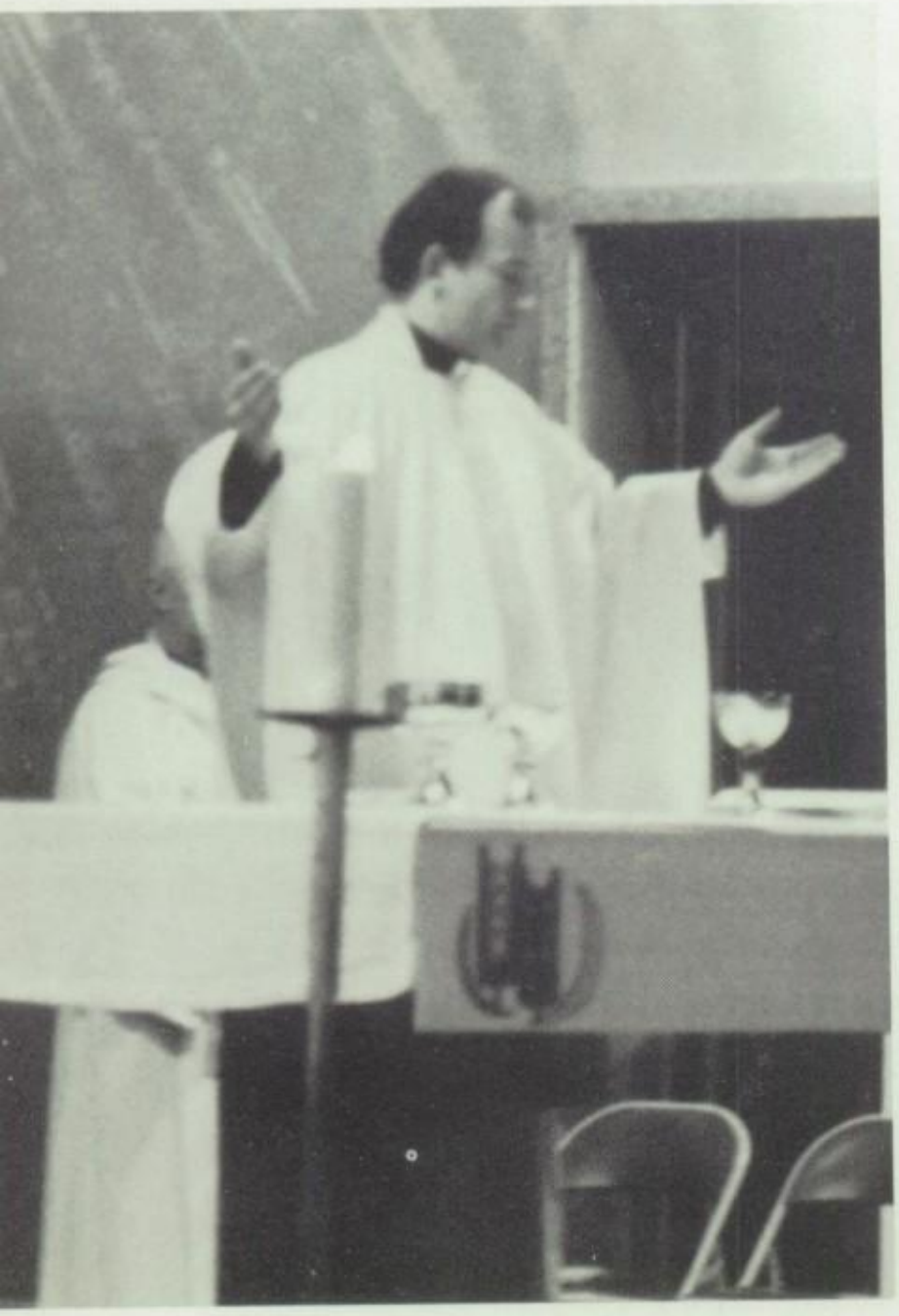

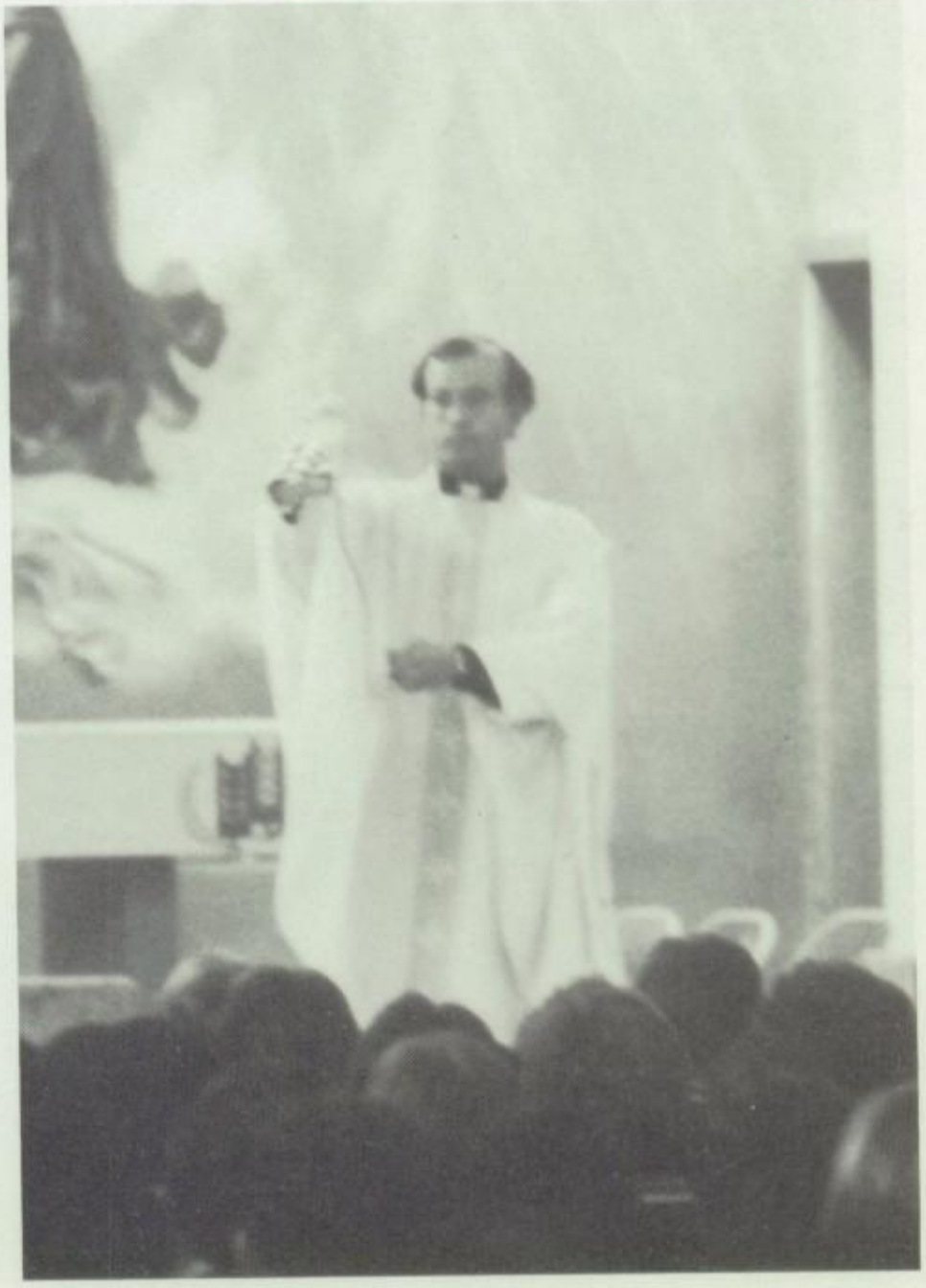

FATHER DOMINIC CELEBRATES.

OPEN HOUSE

Tommy's crying.

CHICKEN DINNER

Go Joe.

Joe Waks

HOMECOMING

PORELLO, EHAS
AND PORELLO
DATE ARE IN TH
MIDDLE OF HAVIN
A GOOD TIME A
HOMECOMIN
WHEN THEY TRY T
STARE DOWN SHEA

THE QUEEN AND HER COURT ARE DISPLAYED IN FRONT OF THE JUDGES.

TOM VANDEMOTTER PROUDLY POSES WITH PROM QUEEN MAURA MICHAELS.

JOHN ZACJ'S PROVES THAT NO JOB IS TOO BIG FOR HI

HOMECOMING

"THE MAD IRISHMAN GETS UPSET AS HIS ESCORT IS GIVEN THE LOOKOVER BY PORELLO AND EHASZ.

FROLKIS GERACI IS THE DEMI-GOD OF DISCO.

THE UNKNOWN HOMECOMING TYPIST RATTLES ON WHILE THE DANCE CONTINUES.

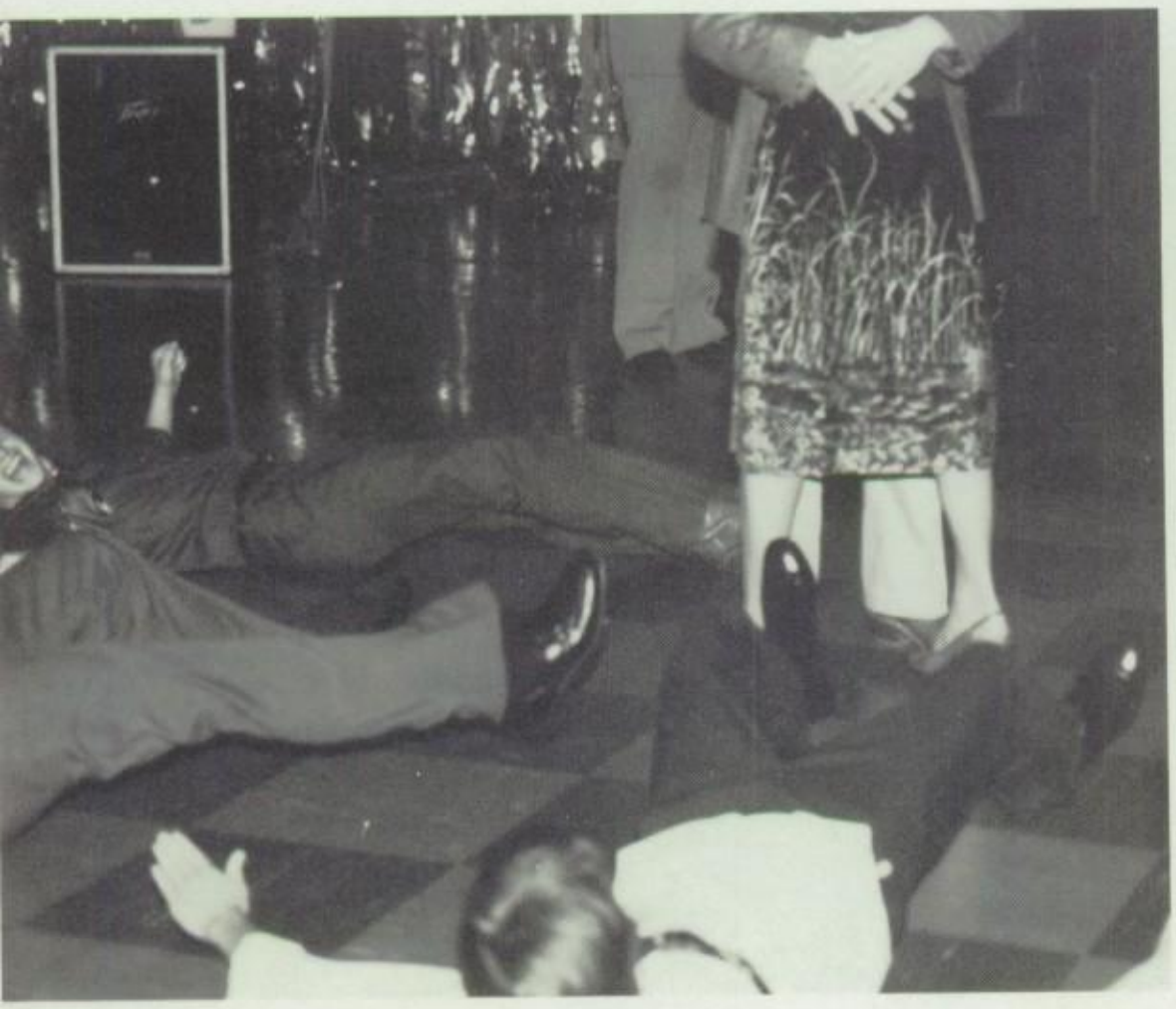

DELHAUSEN, MARUNA, AND SHANTERY GIVE THEIR SALUTE TO THE HOMECOMING QUEEN.

BLACK CULTURAL DANCE

THE ORGANIZER OF THE BLACK CULTURAL DANCE, TIM JOHNSON, POSES WITH A FRIEND SHOWING THEIR MUSCLES (OR LACK THEREOF).

MILES JACKSON GETS CENTER A HE DANCES THE NIGHT AWAY.

JENCKS, LOOKING EXCITED.

WHUH?!?

KEN JOHNSON CHECKS OUT THE PEAR.

WHICH ONE IS DIFFERENT?

BAND AWARDS BANQUET

Opening prayer

Congratulations

Nice job

OKTOBERFEST '82

FALL SPORTS BANQUET

Hi Adrian!

Sit down Jim.

WINTER SPORTS BANQUET

Dale is proud.

Yes, it's very nice Tony.

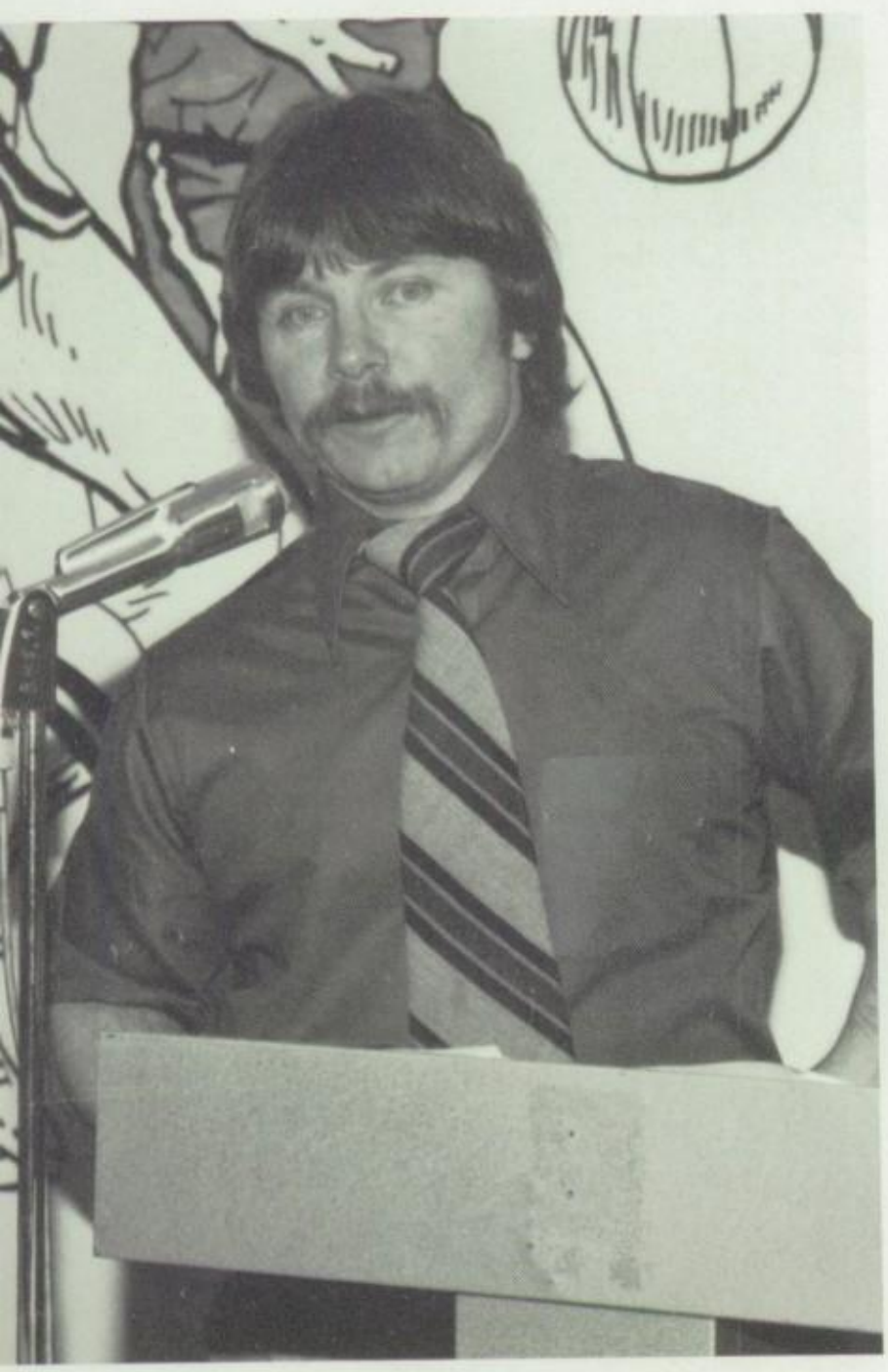

SOPHOMORE DATE DANCE

Good turnout for the dance . . .

Sophomores at the date dance . . .

Does anyone know where my shoes are?

BOOSTERS

DAD'S AND MOM'S CLUB

The Dad's and Mom's Club has been a great help to our school for so many years. Each year they raise money for the school along with a number of other helpful actions. They are moderated by Br. Theordore.

JUNIOR CLASS RETREAT

JUNIOR-SOPHOMORE RETREAT

FRENCH CLUB

GERMAN CLUB

KEY CLUB

CALCULUS CLUB

NHS

A capacity crowd

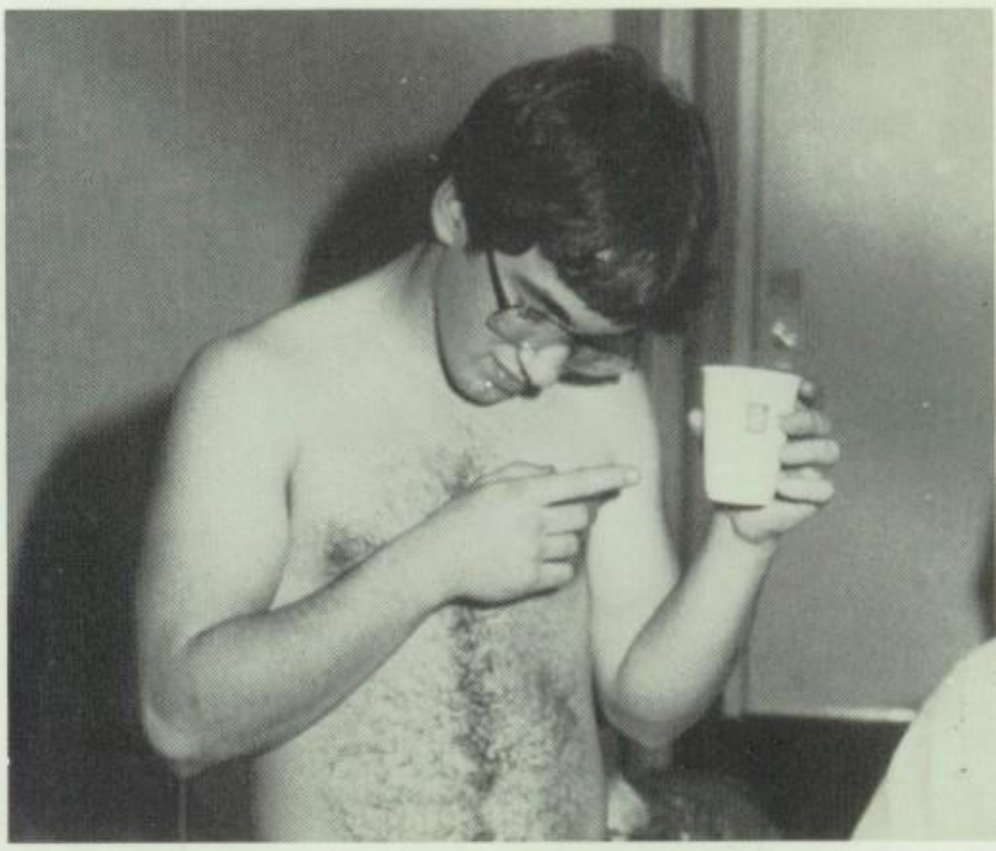

Tastes like . . .

Let's go men.

Juniors looking confused

Wishful thinking

Take a shower Frate.

NHS

Pete

Smile Dan.

Don't cry, Tommy.

?

BENNET

SPEECH AND DEBATE

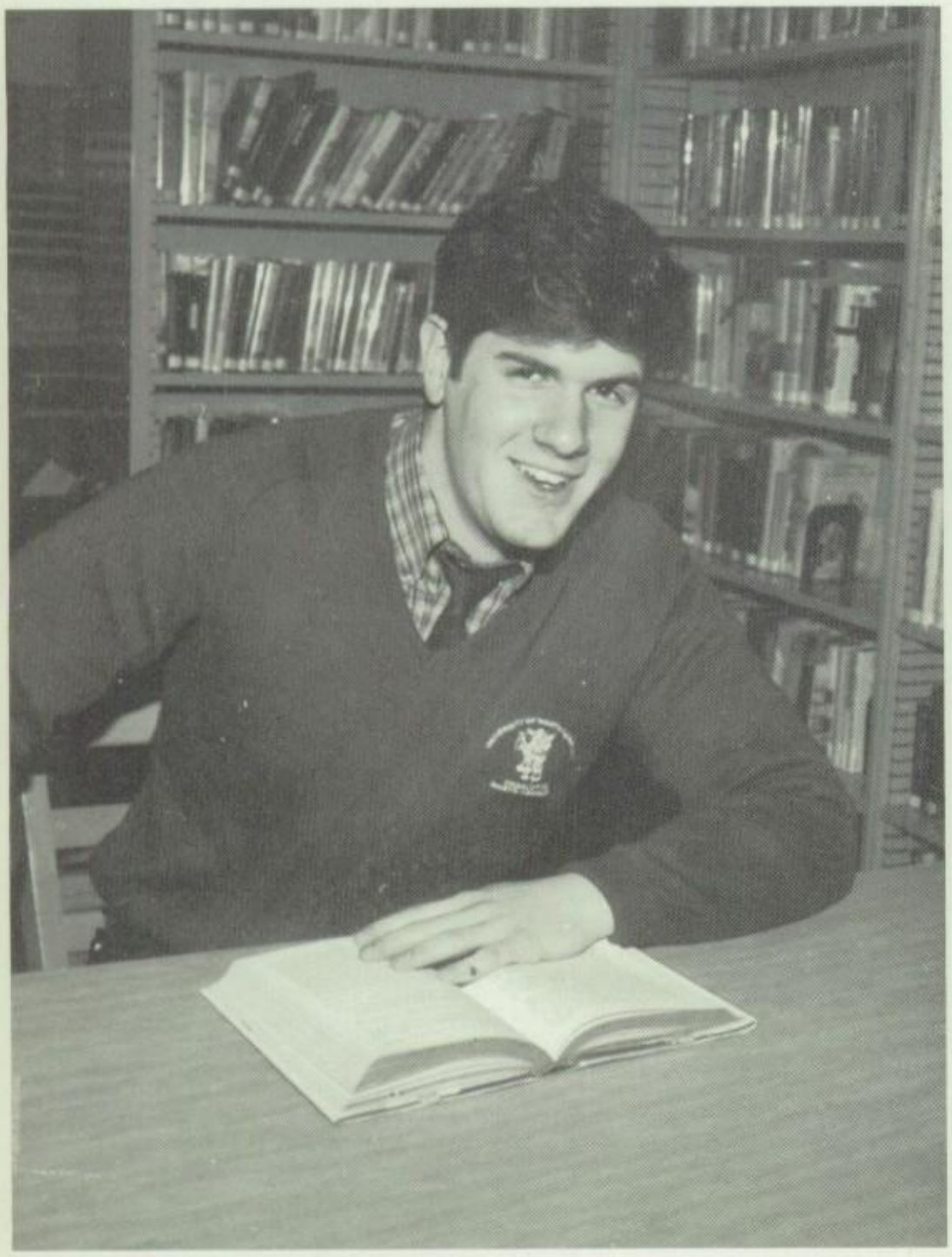

The Speech Team

The Debate Team

STUDENT COUNCIL

Officers

Officers and Reps

THE SKI CLUB

JAZZ BAND

The Jazz Band

Mr. Ziwich

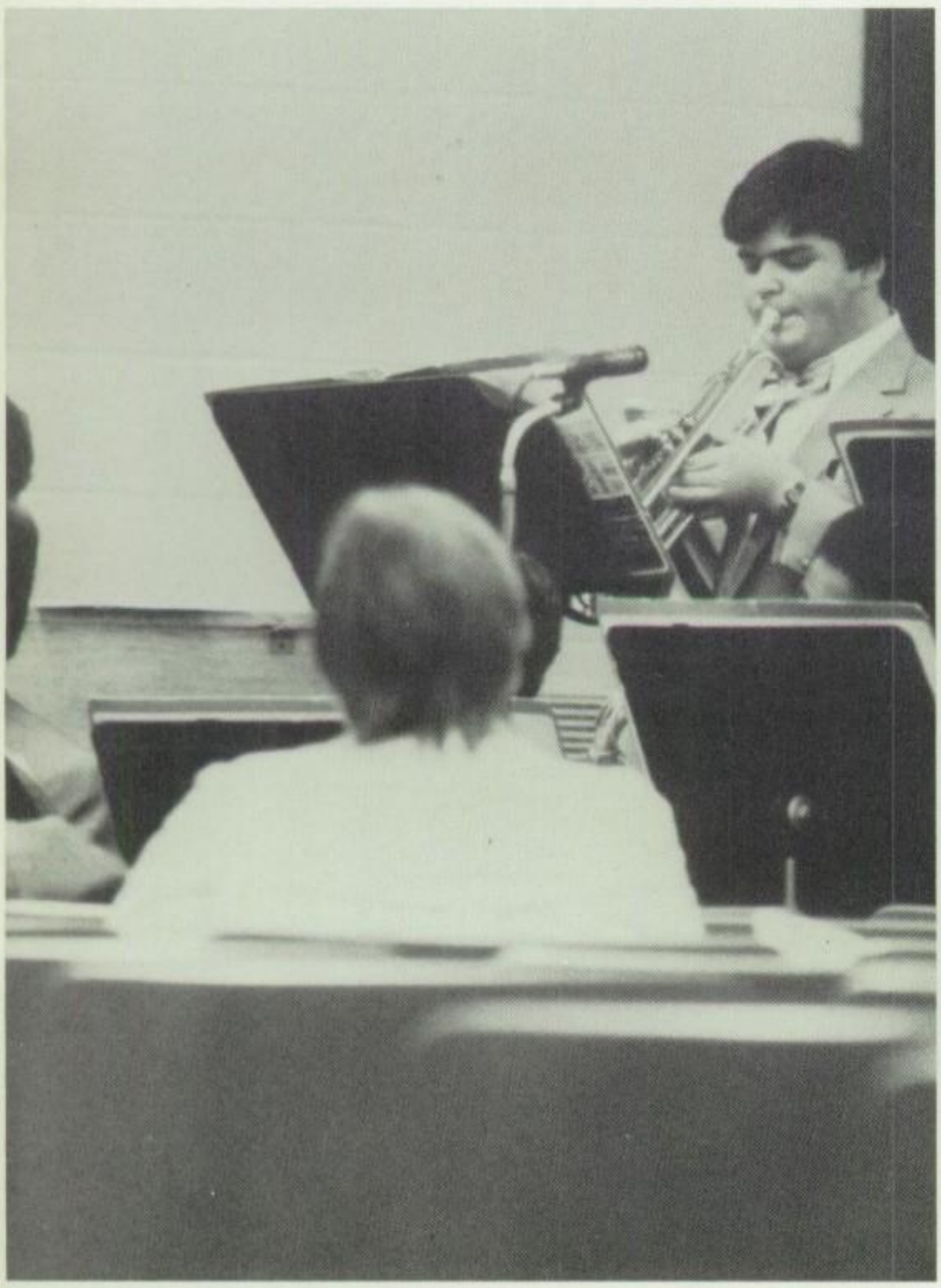

CHESS CLUB

LIBRARIANS

GLEE CLUB

GUIDANCE RUNNERS

MARCHING BAND

THE BENEDICTINE MARCHING BAND

STARK GETS A STICK IN THE FACE.

FRANCIS MOVES IN ON A GIRL, WE ASSUME.

THE MARCHING BAND SHOWS ITS STYLE IN MANEUVERS ON THE FIELD.

THE FLAG CORPS POSES.

LENNY BUTTITA POSES.

JAGELS SAYS "I'M NOT WITH THEM."

STARK DISPLAYS HIS TASTE IN MUSIC.

THE PERPETUAL BAND MEMBER

DRAMA

MY THREE ANGELS

WHAT'S UP

THE DRAMA CLUB

DRAMA

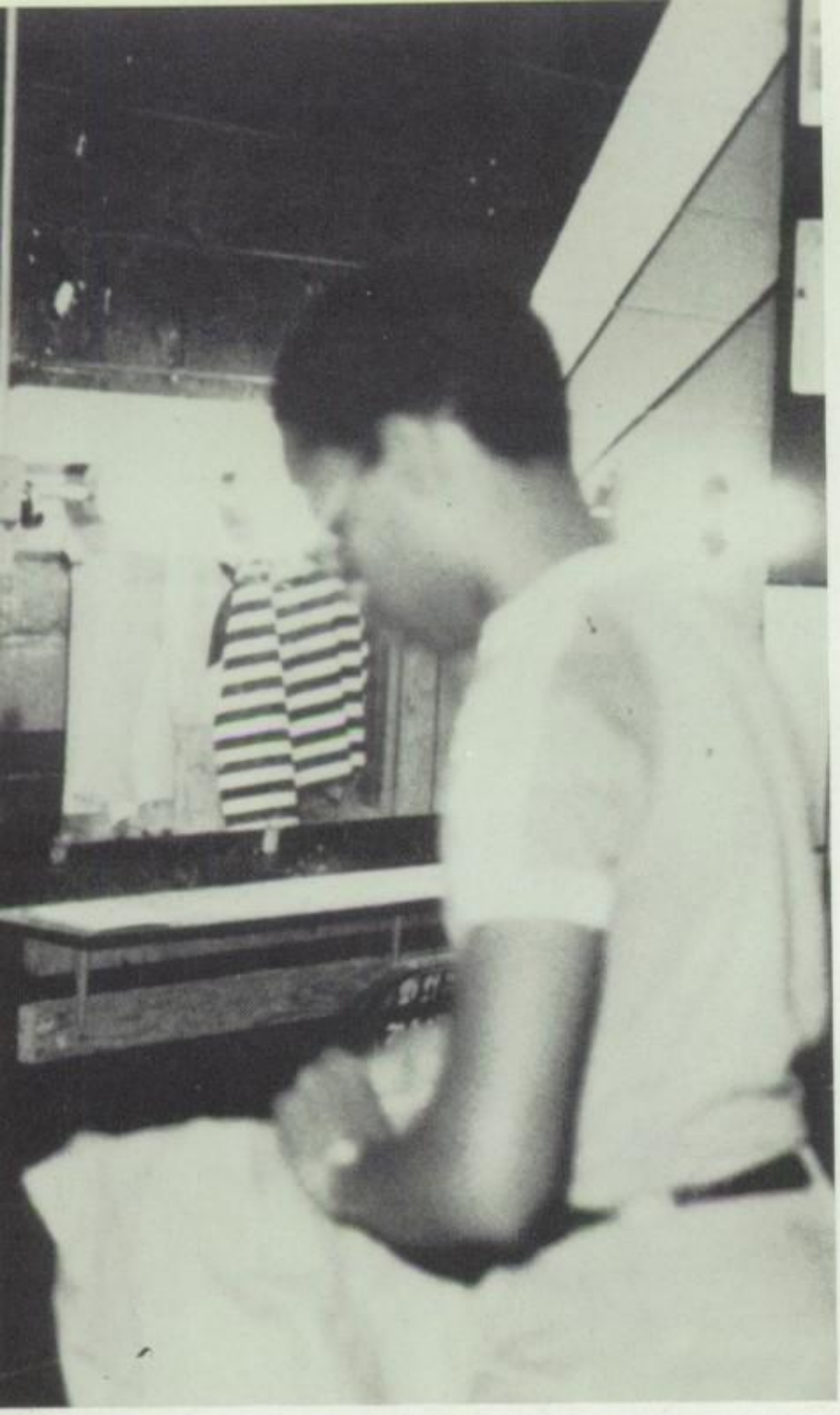

A ROADIE

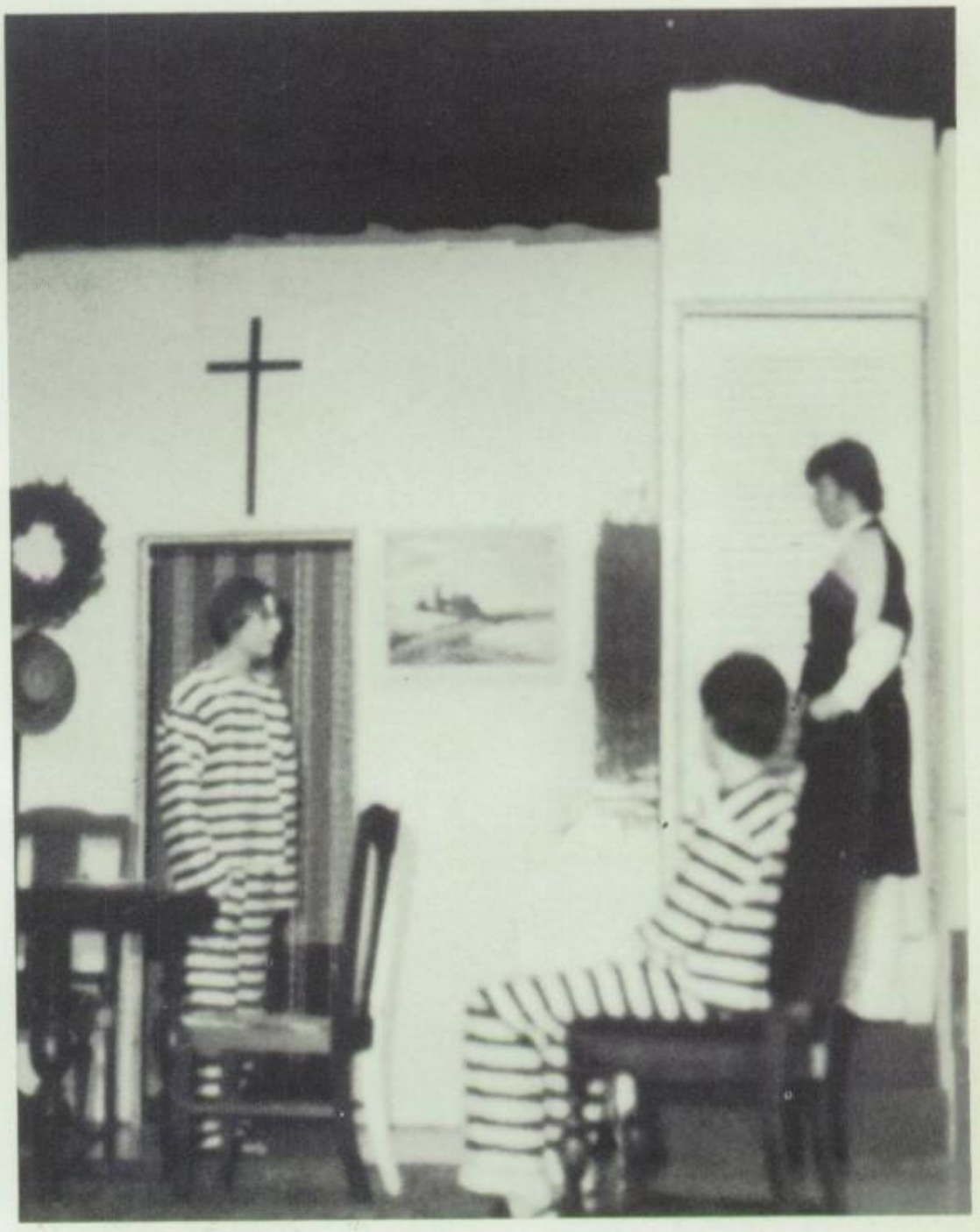

MY THREE ANGELS AGAIN

INTRAMURAL FOOTBALL

INTRAMURAL SPEED FOOTBALL CHAMPS:

INTRAMURAL SPEED FOOTBALL LOSERS: BRUCE SPRINGSTEEN, AL FRANKEN, WEDGE, JOE SHMOE, (HORIZONTALLY) I. M. GREAT.

JOHN ZAJC'S SISTER PAYS BHS AN UNEXPECTED VISIT.

ZAJC SIZES UP DUNN.

SHEA NEVER HAD A CHANCE.

JUNIORS SCORE AND RUIN SENIORS.

INTRAMURAL BASKETBALL

FAKULT SCORES OVER HUTCH.

HEADS UP!

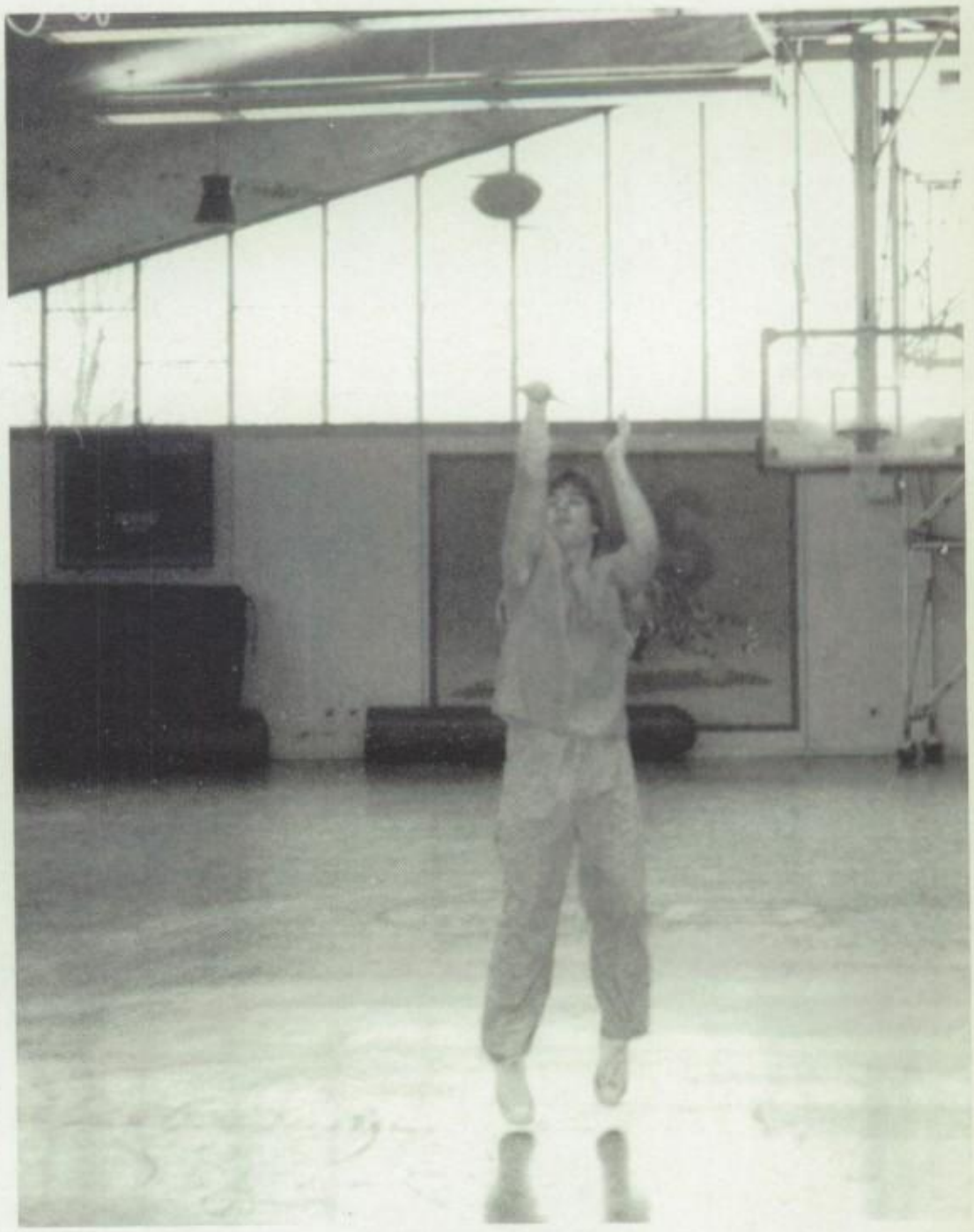

BRIAN'S SKINNY.

PROM

Prom Queen Diane DiFranco escorted by Billy Dalhausen.

Enjoying Prom.

Them too

PROM

Also enjoying prom

Thank you Thing

Three out of four ain't bad

Hey Hey Rob

PROM

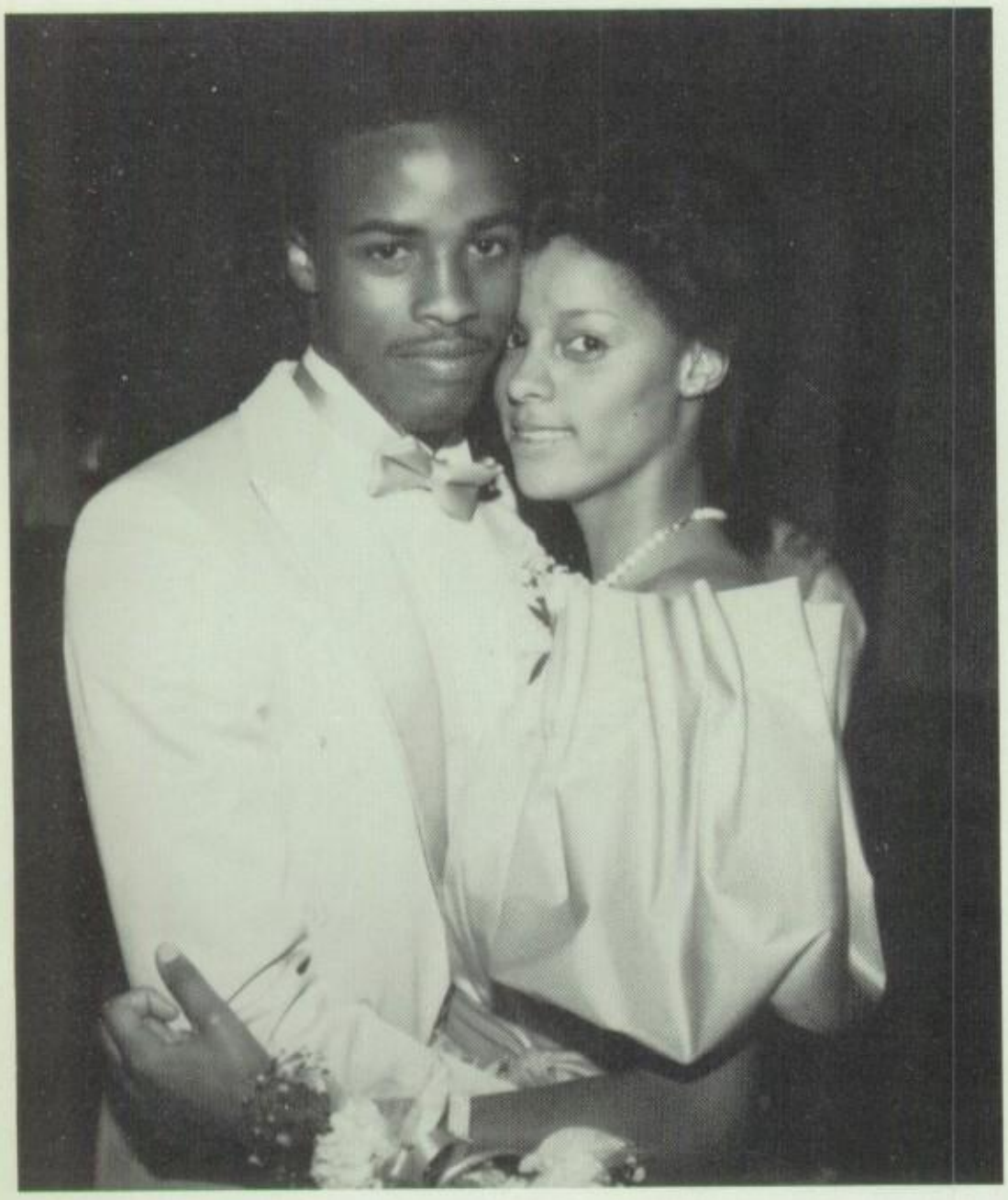

Smile Mike

Who's prettier?

PROM

Go-Go Chris

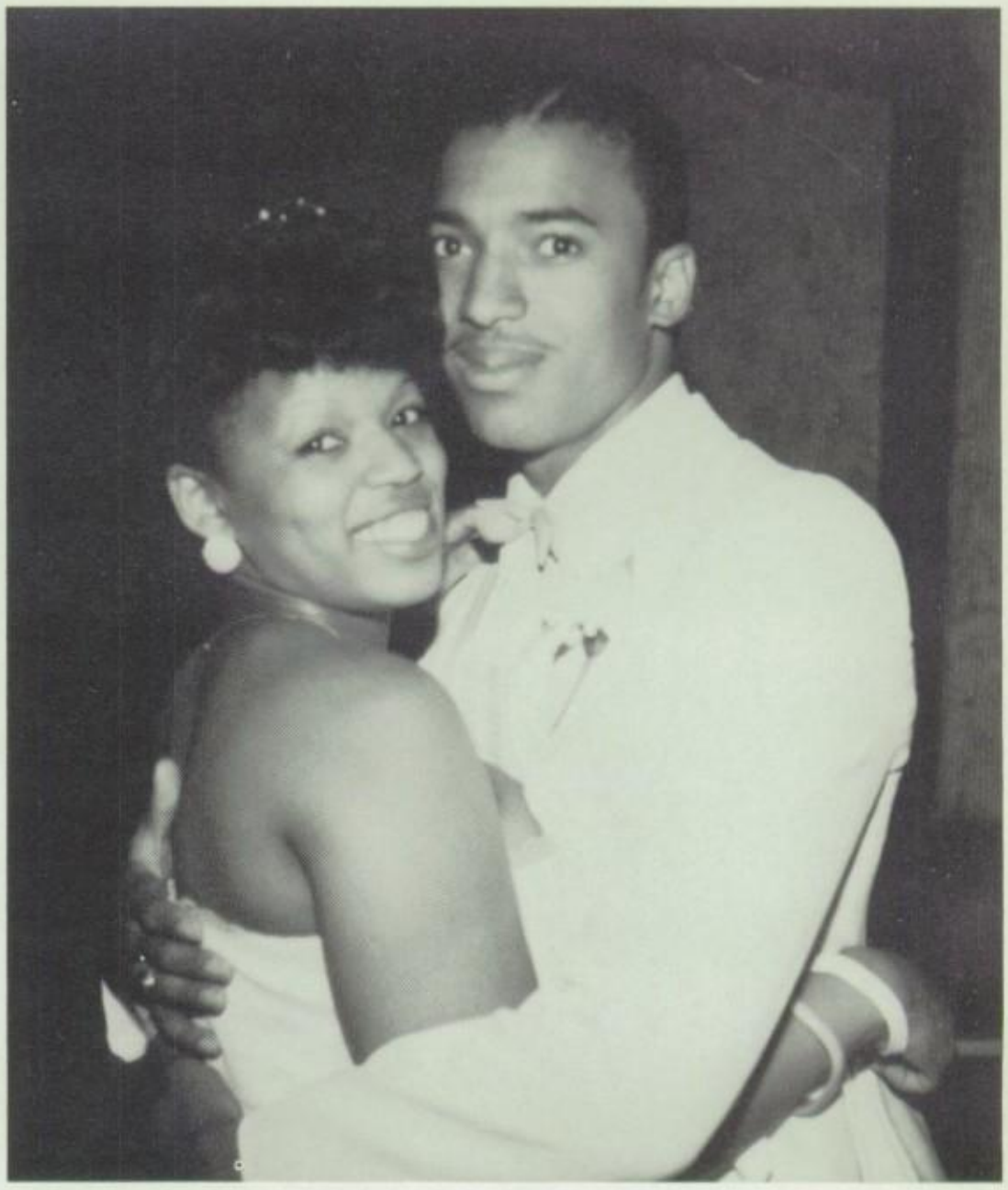

Comfortable Vince?

I have the last dog Floyd.

The Moderators

GRADUATION

Valedictorian
Mark Jacim

Abbot Roger giving an Achievement Award to Mark Damante.

Fr. Christopher addresses graduating class.

"Hey Pate, where's your cap?"

Student body Pres. Terry Lynch captivates nearly everyone with his dramatic speech.

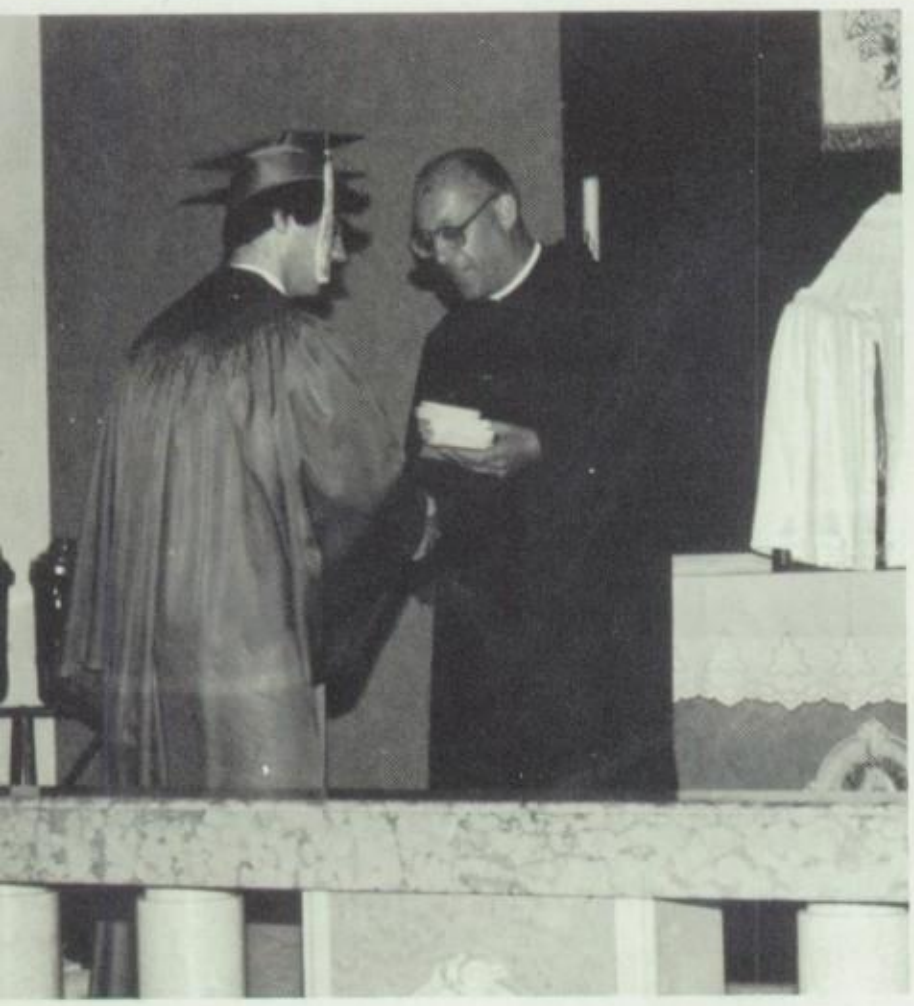

Steve Hertrick becomes an alumnus.

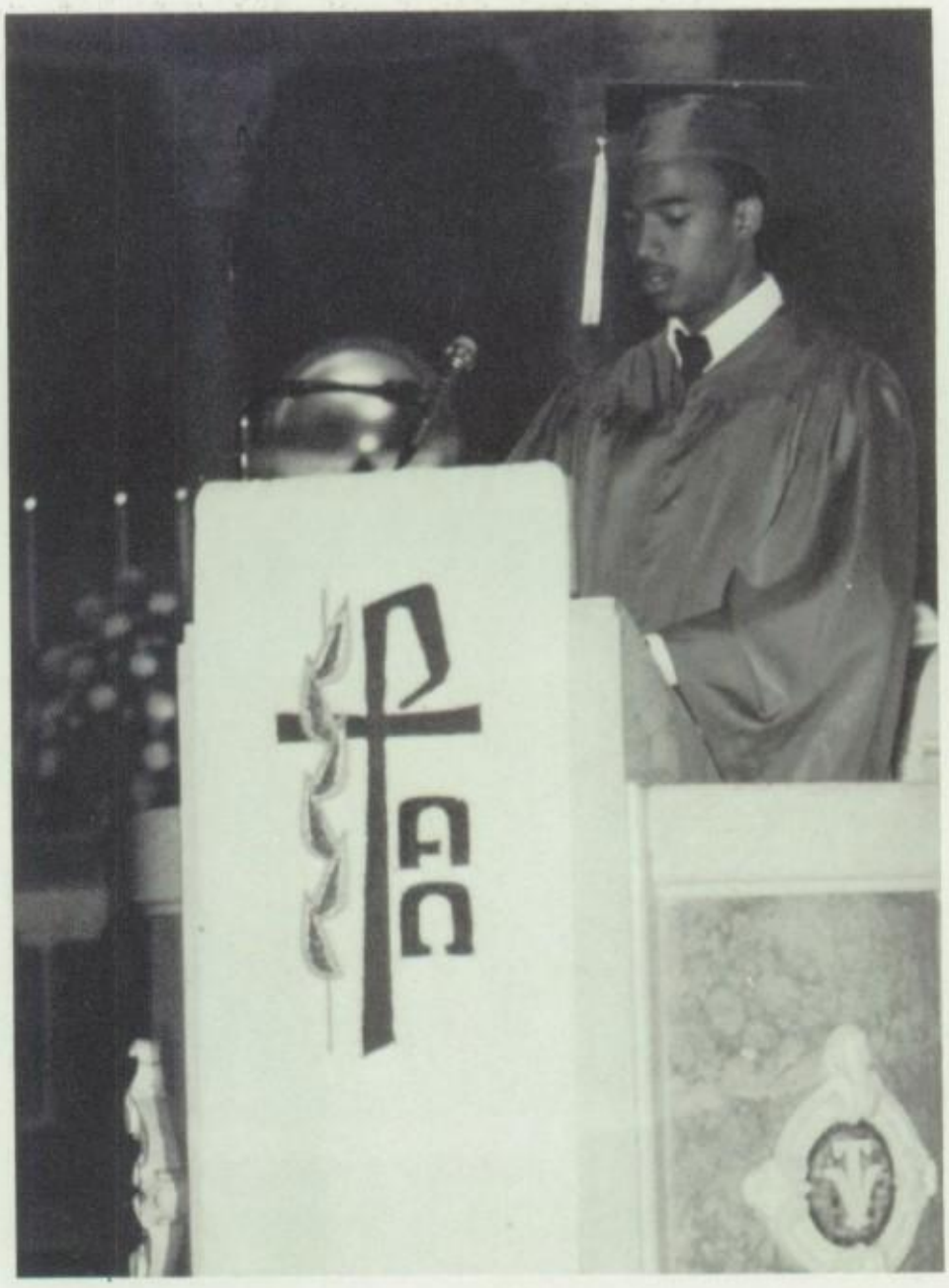

Mr. Benedictine, Vince Boddy

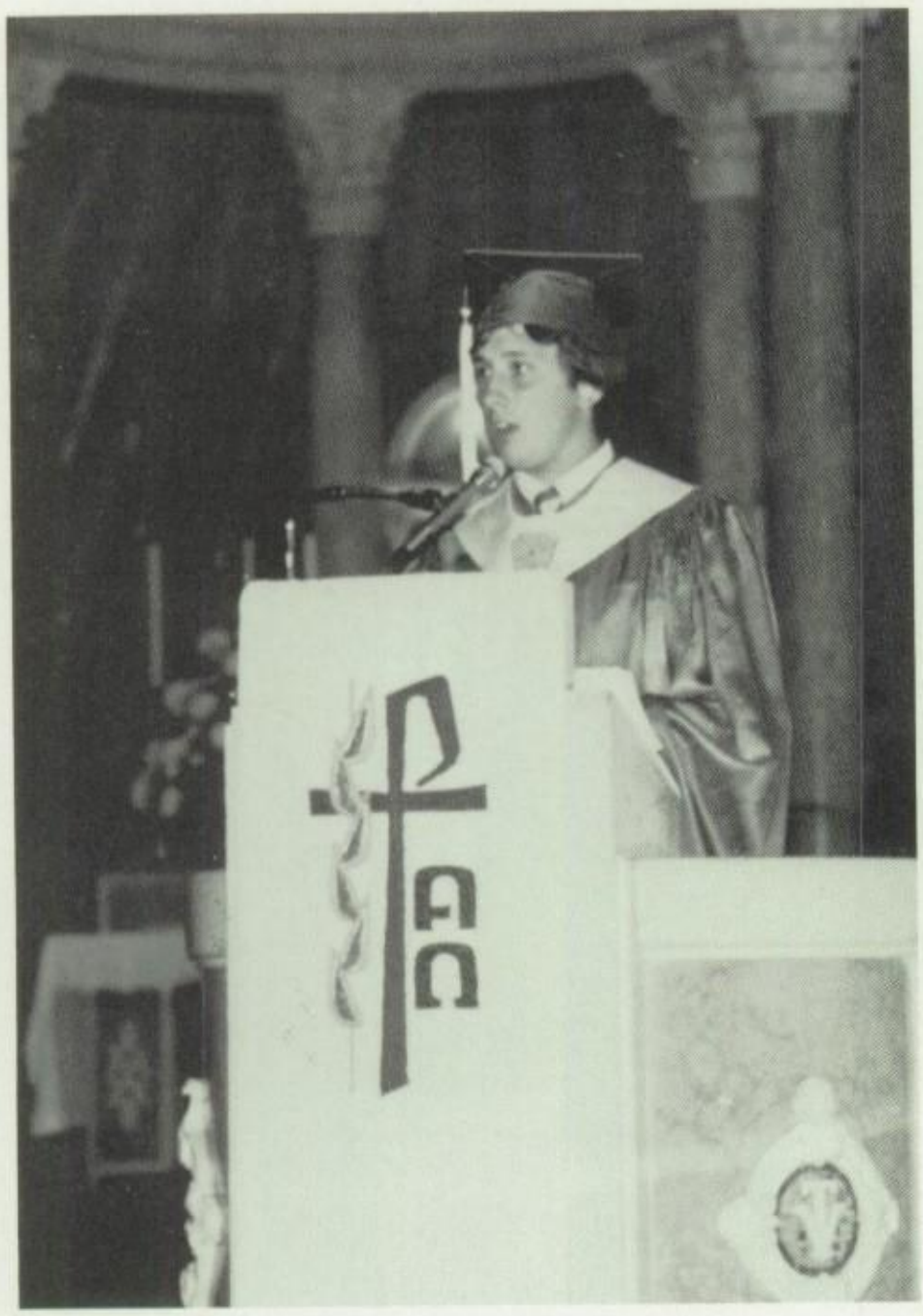

Salutatorian Chris Solinski

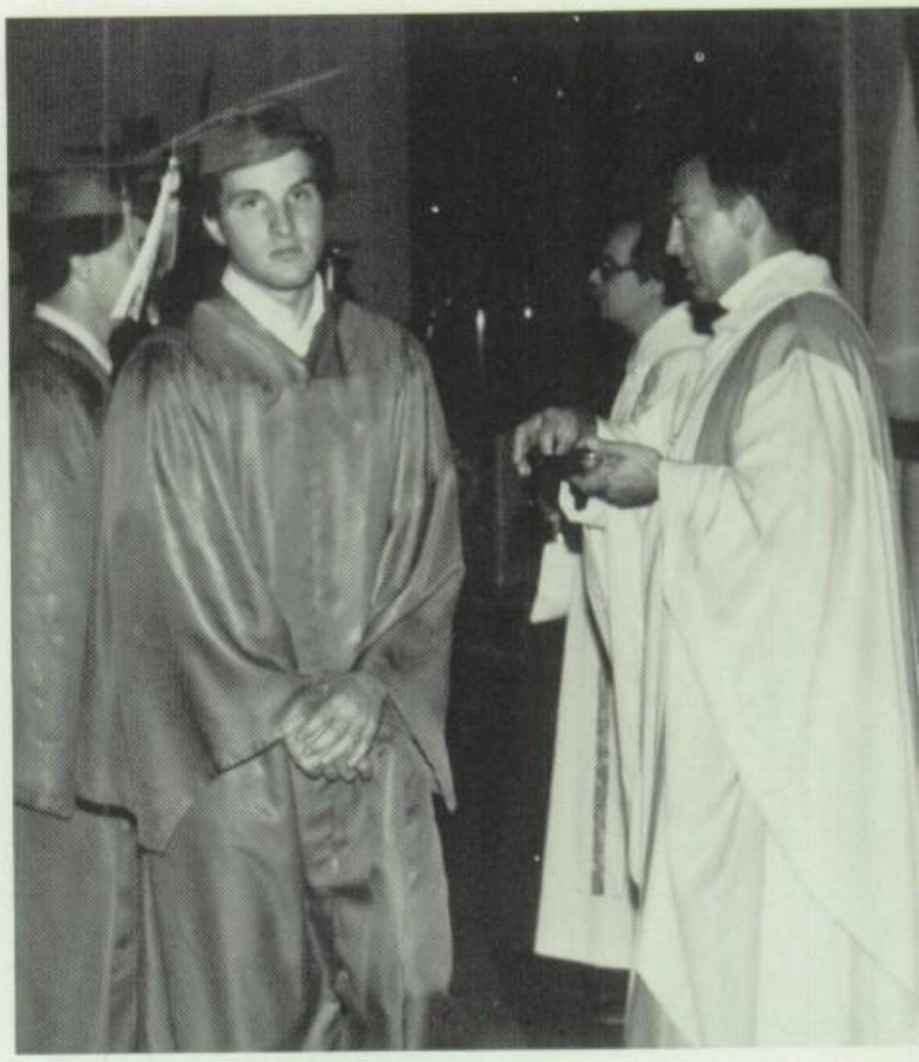

Dale Skonier receiving a Dean's List Award.

Yearbook Editor, Tom Kaplan

Mr. Digeronimo receives the yearbook dedication award.

Vince Boddy receives his award.

The Graduating Class of 1983

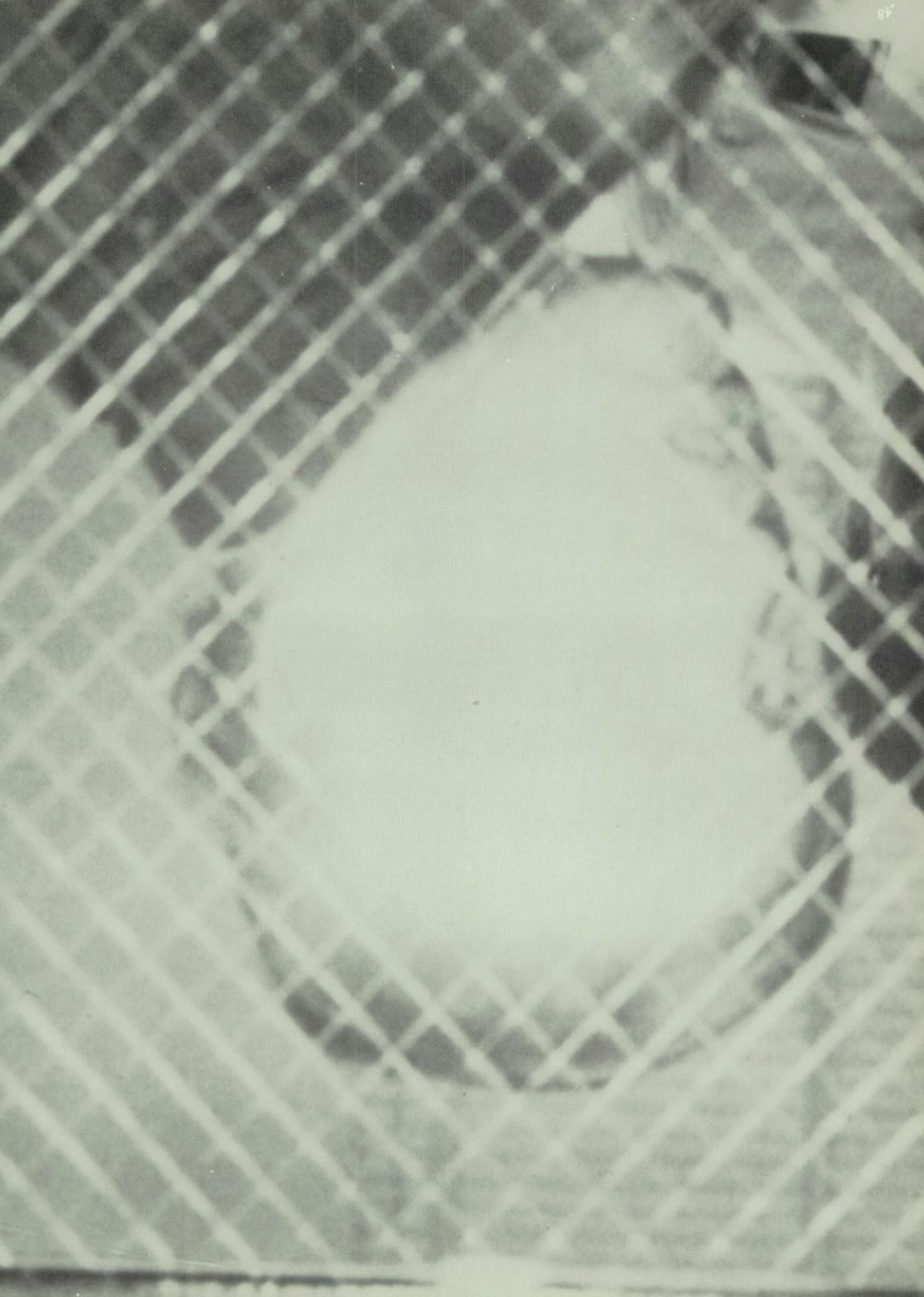

BENEDICTINE FACULTY

ADMINISTRATION

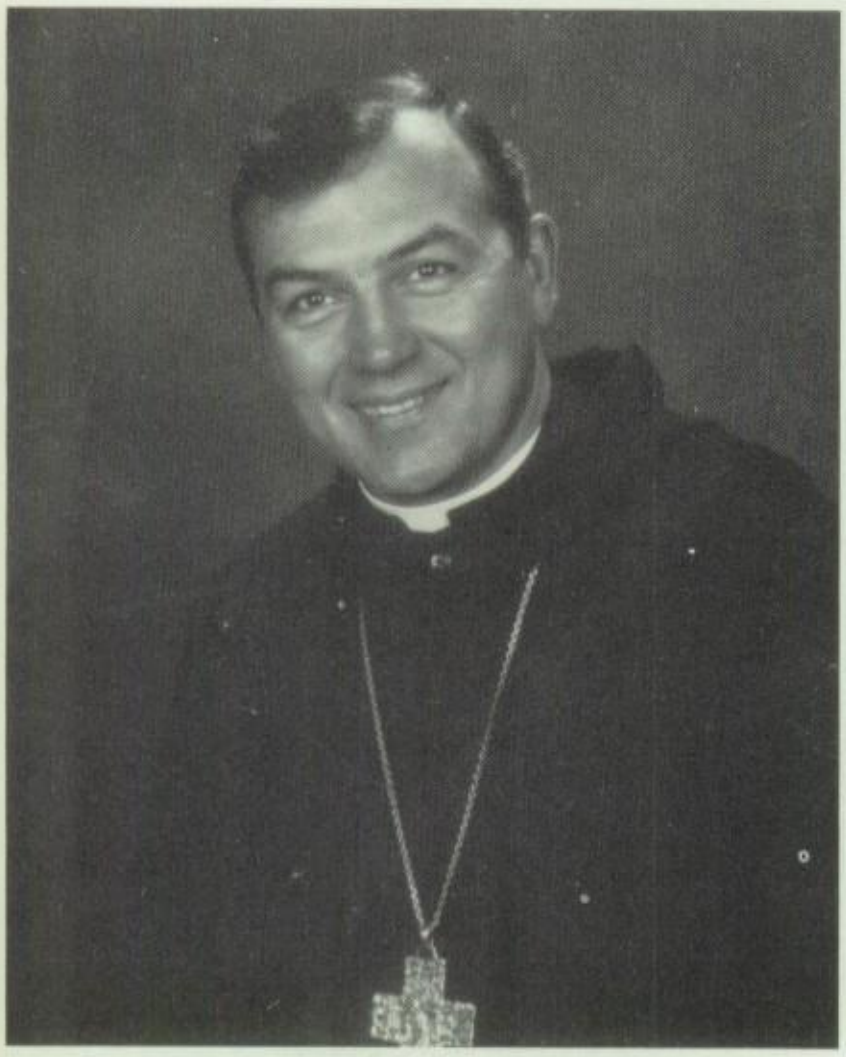

Fr. Abbot Roger Gries
President
19th Year

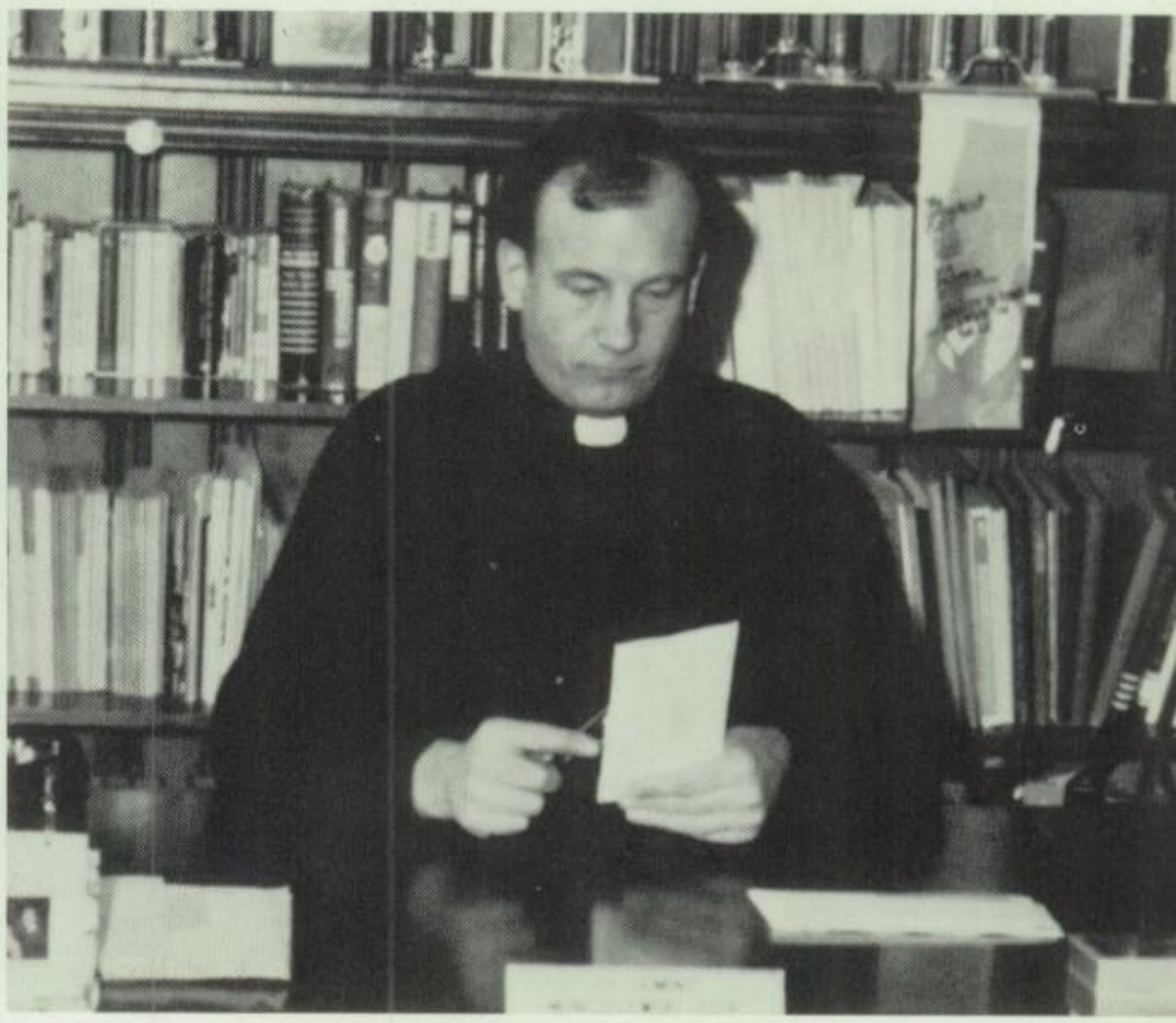

Fr. Dominic Mondzelewski
Principal, Current Affairs
14th Year

Fr. Jonathon Zingales
Academic Dean, Psychology
7th Year

Mr. Kenneth Fischer
Dean of Men, Social Studies
1st Year

ENGLISH

Fr. Gerard Gonda
English, Theology
6th Year

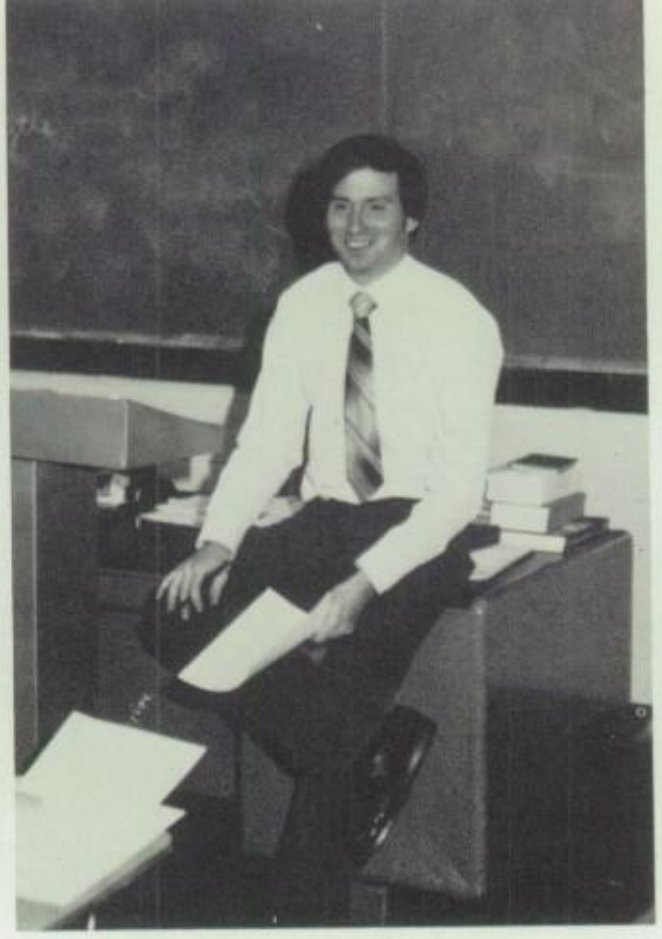

Mr. James O'Hare
English
3rd Year

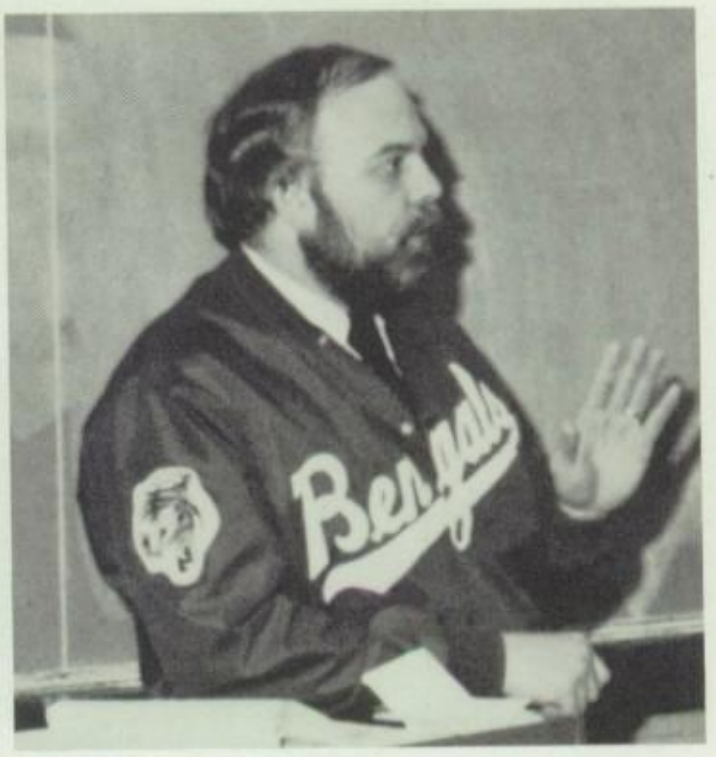

Mr. Anthony Russ
English
12th Year

Fr. Jude Lesly
English, Guidance Counselor
8th Year

Mr. Mark Francioli
English, Journalism, Guidance
Counselor — 5th Year

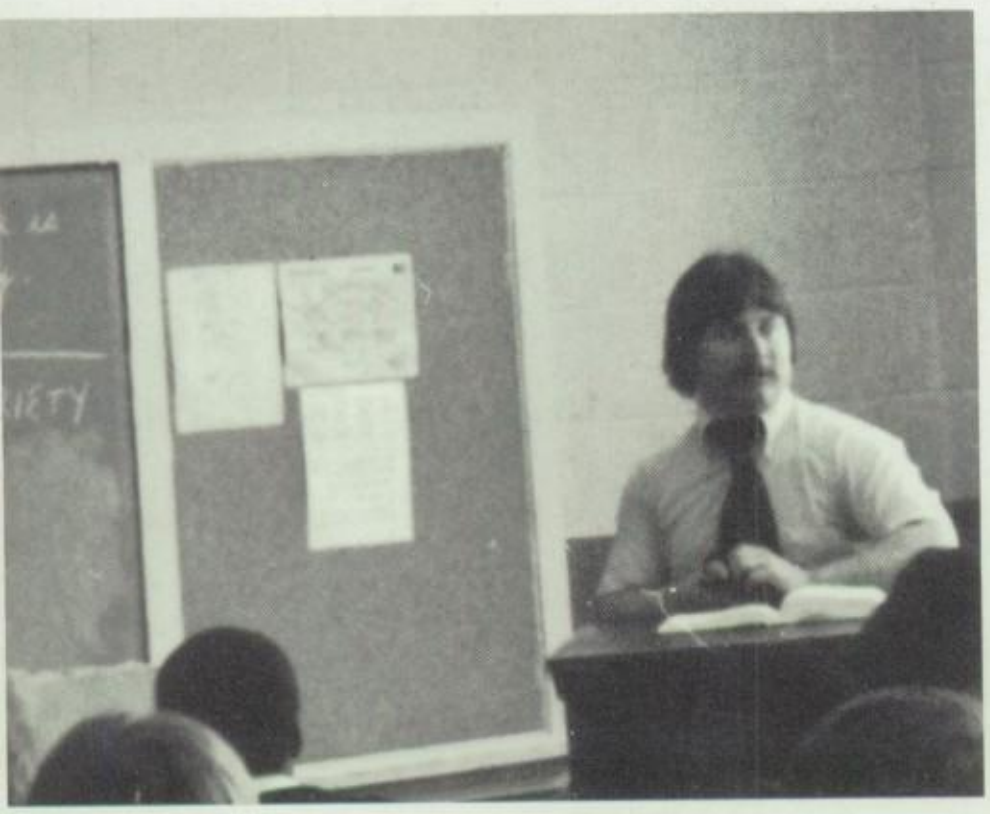

Mr. Brian Nolan
English
2nd Year

Fr. Jude reviews the work of the infamous J. Zolman Baine.

SOCIAL

Mr. Joseph J. Csaszar
American History
16th Year

Mr. Joseph Rufus
Athletic Director, Civics, Health
38th Year

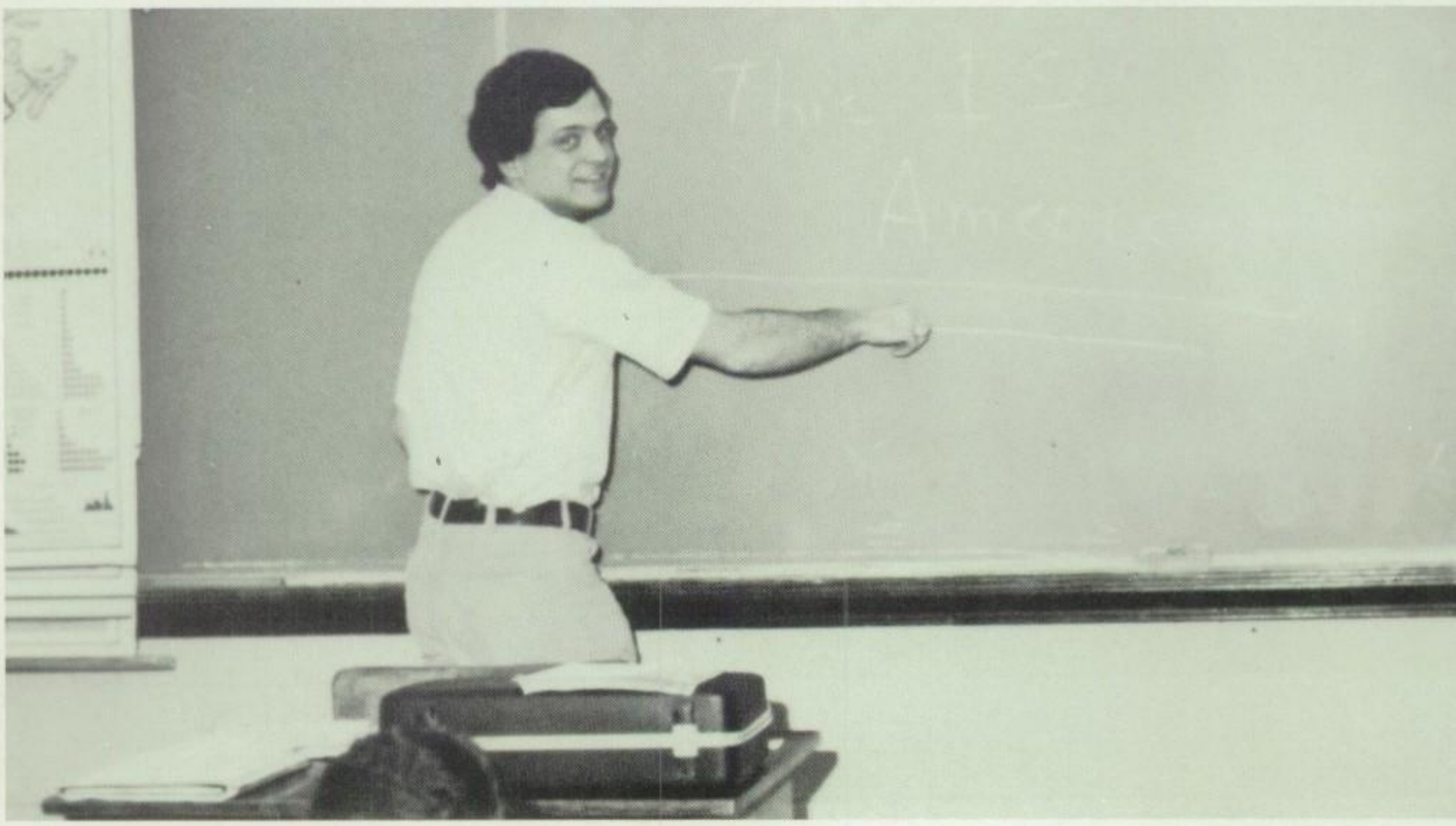

"You might as well start at the beginning" Mr. Richard DiGeronimo — U.S. History, Mathematics
6th Year

STUDIES

What are you looking at?
Fr. Christopher Schwartz
Chaplain, World History — 9th Year

Mr. James Thamann
Social Studies, Physical Education
3rd Year

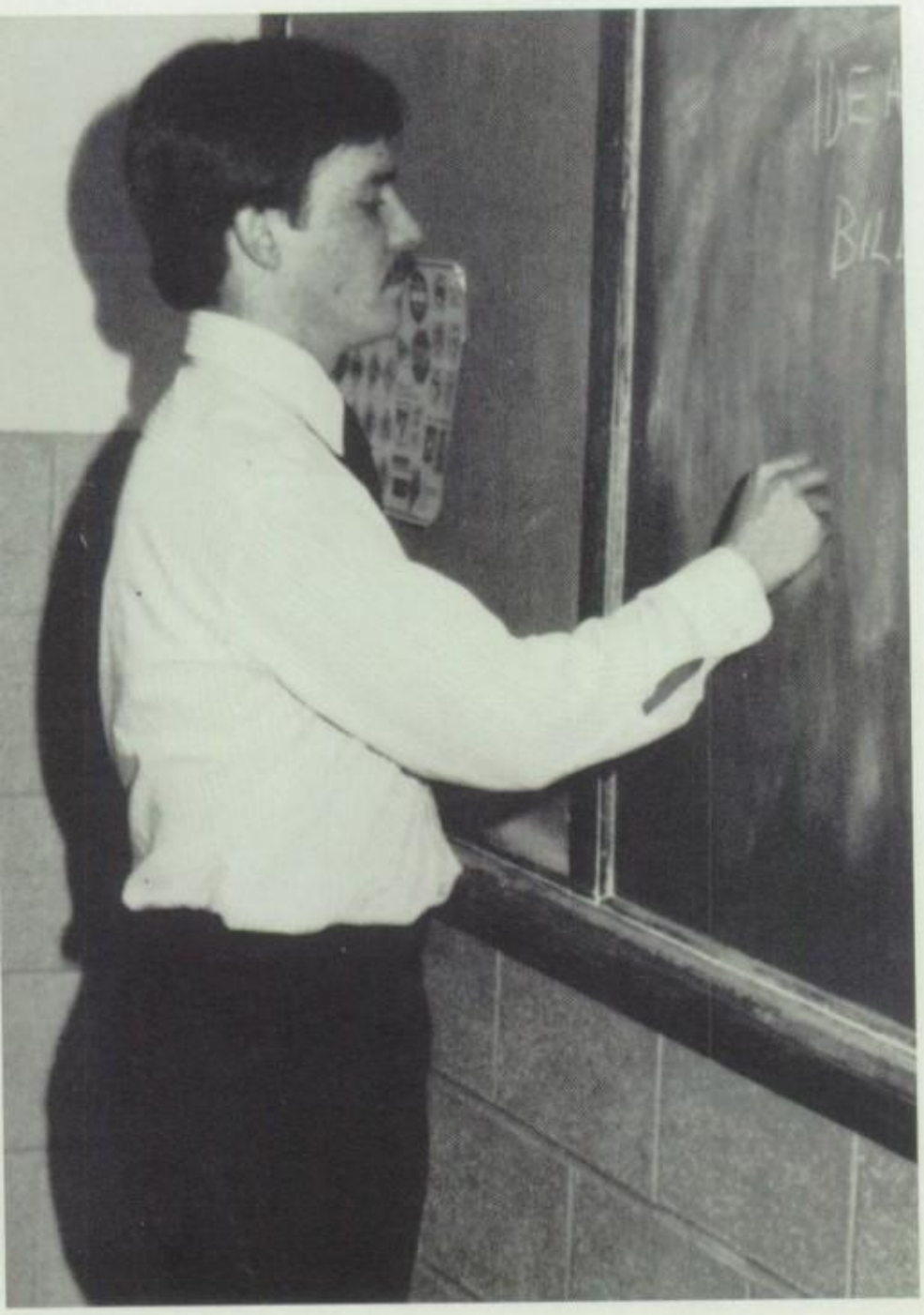

Mr. James McCloud
Civics
1st Year

Fr. Dismas Boeff
Criminal Justice
5th Year

THEOLOGY

"Let me go now or you are going to be hurt!"
Br. Aaron Ambrose — Theology, Philosophy
2nd Year

Fr. Gary Hoover
Theology
3rd Year

Fr. Ken after ordination
Theology
1st Year

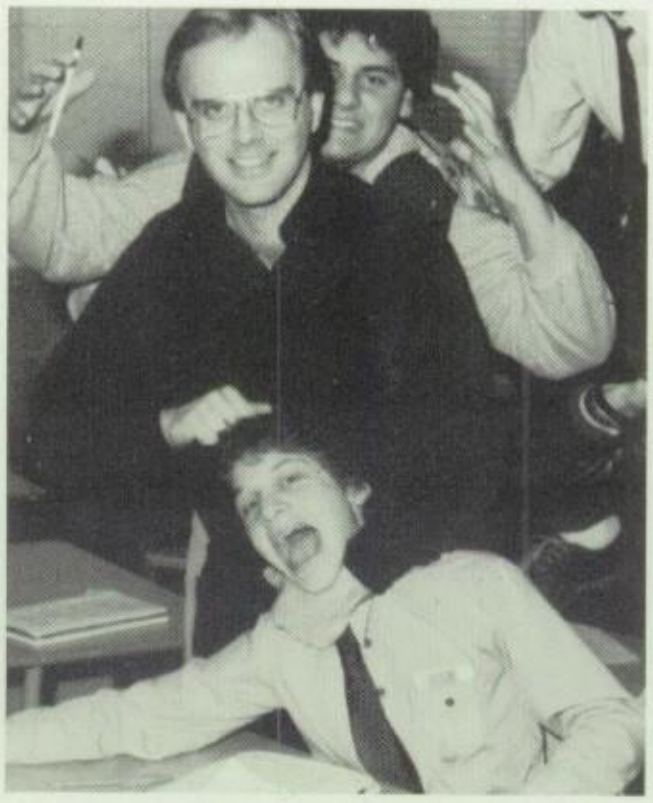

Try to figure this out.

La, La, La, La, La, La, La . . .

Fr. James Forgac
Theology
39th Year

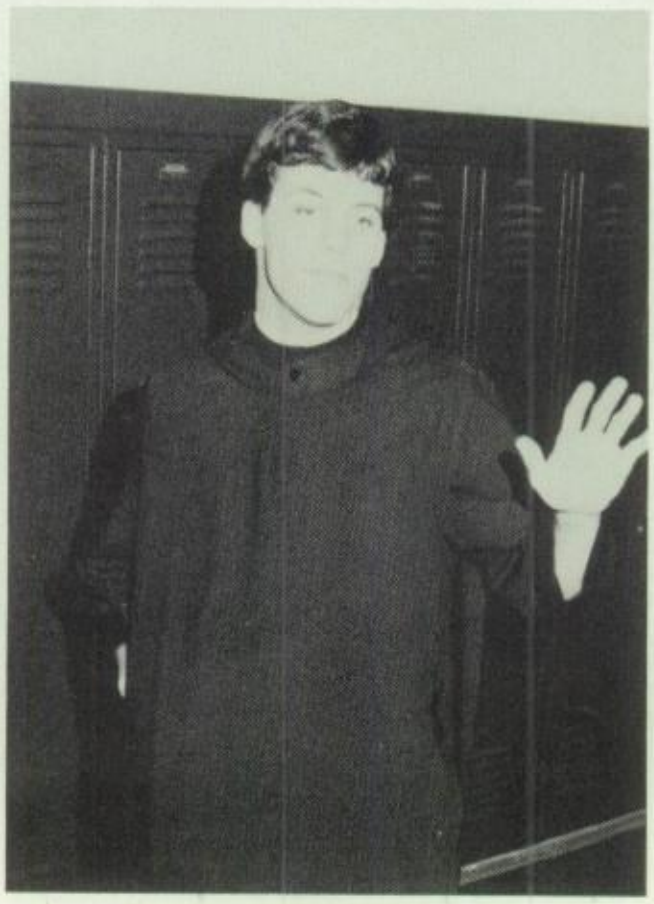

My Son

Fr. Clement Zelesnik
Theology
21st Year

FOREIGN LANGUAGES

Mrs. Margot Schulz
French
1st Year

Fr. Anselm Zupka
Guidance, German
18th Year

Miss Marcia Rable
Spanish
3rd Year

Br. Bede Kotlinski
Latin
1st Year

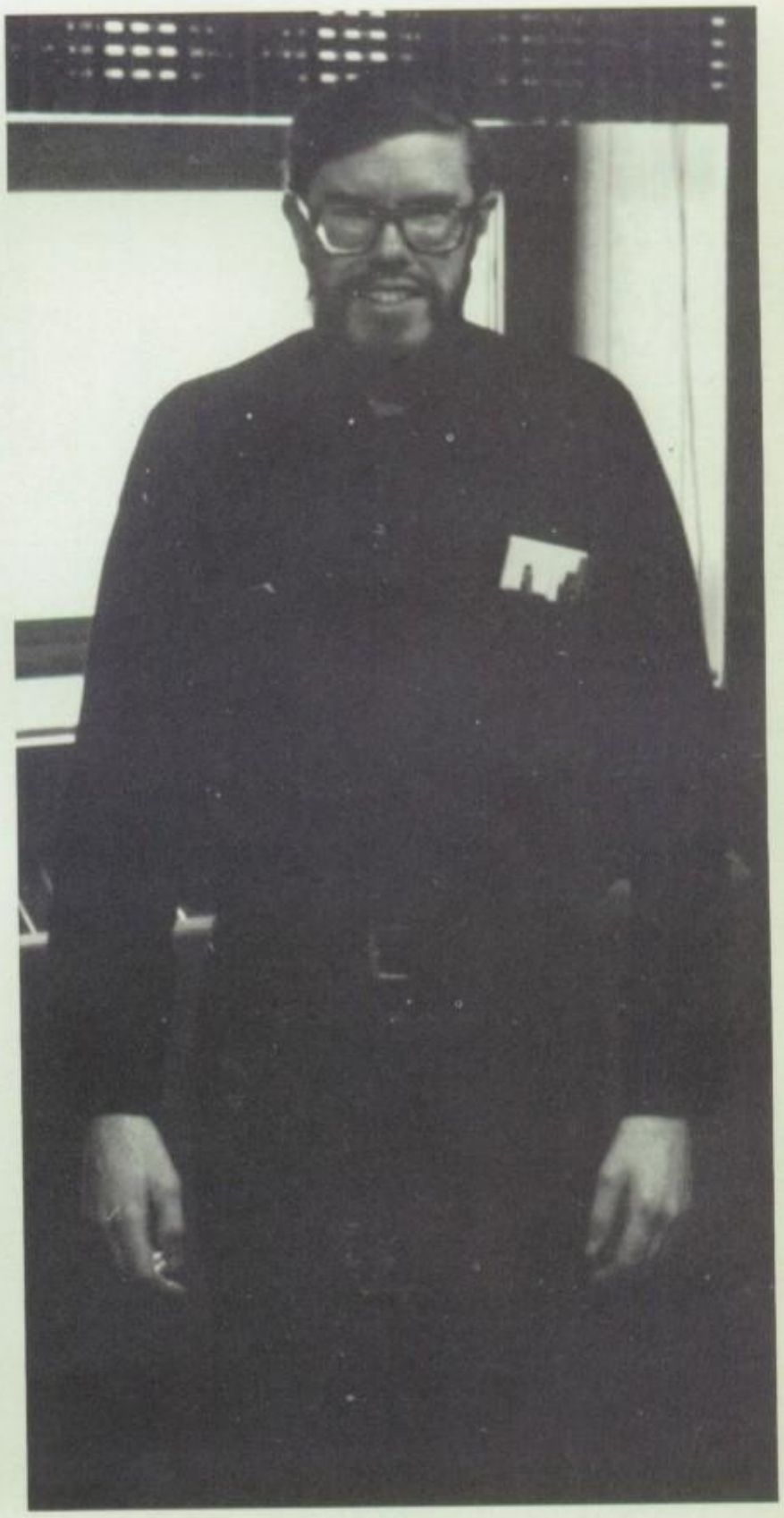

Br. Francis Fergus
German
6th Year

SCIENCE

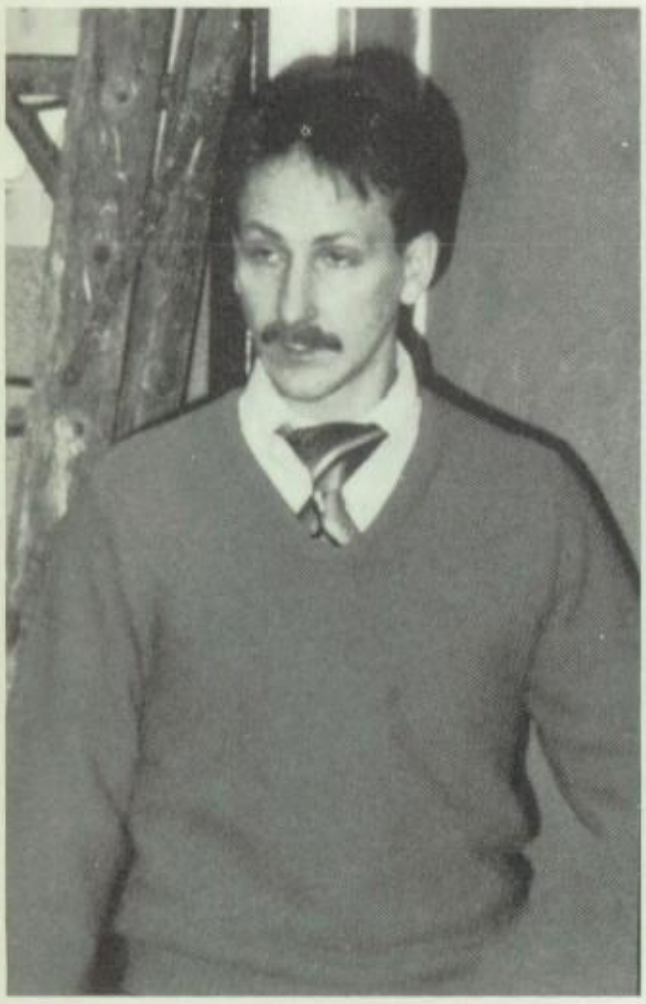

Monday Morning
Mr. Kenneth Rados
Chemistry — 5th Year

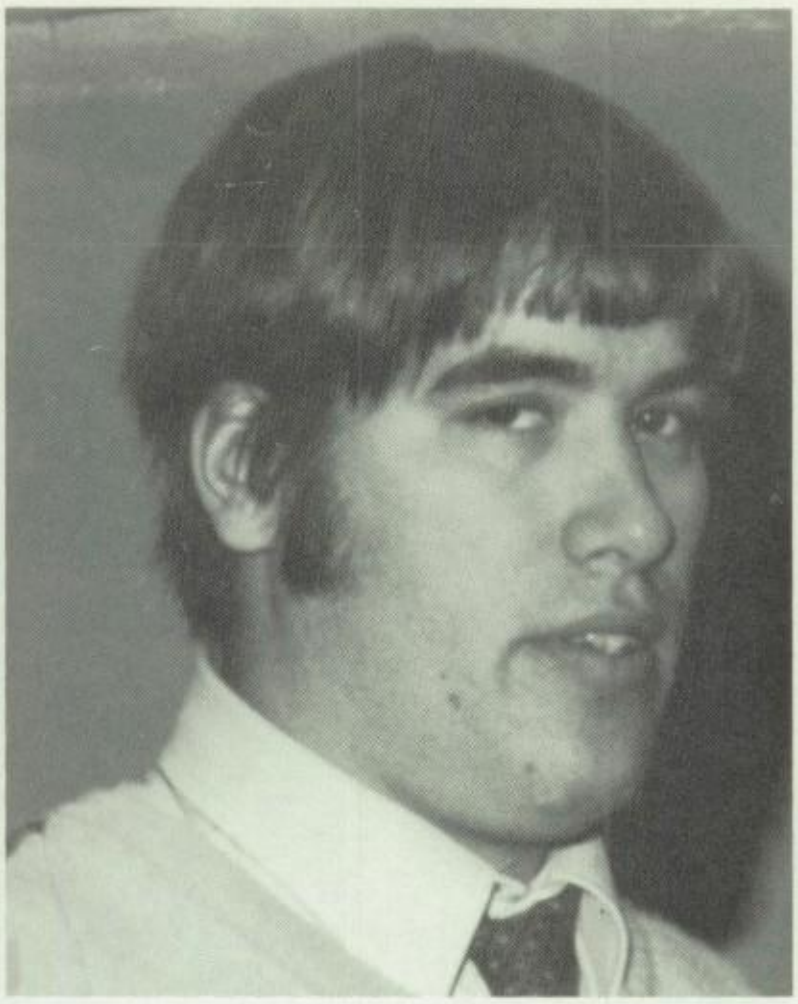

Mr. Robert Gutbrod
Physics, Mathematics
1st Year

Mrs. Jean Wynne
Biology
1st Year

Mr. Russel Calvert
Biology
1st Year

Taking goodies to the teachers' lounge

"Want some?"

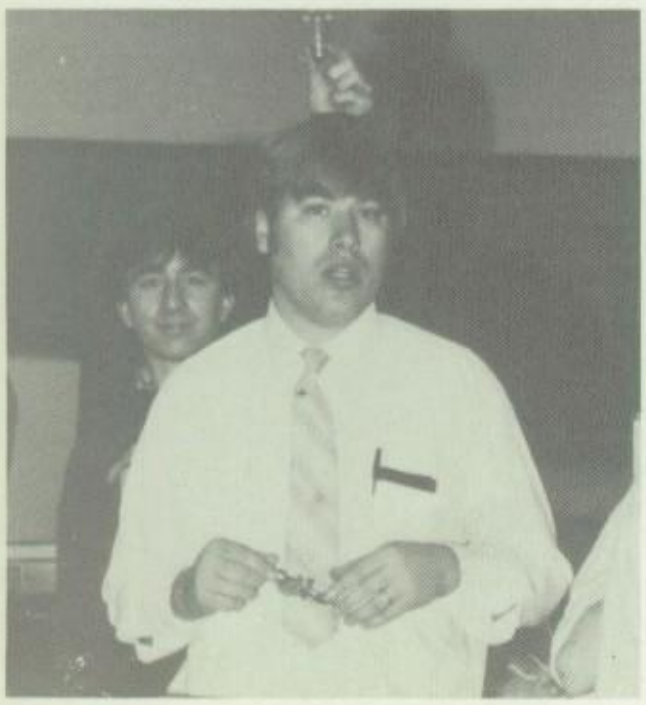

Gotcha

 Mr. Gutbrod has an idea

MATHEMATICS AND BUSINESS

Fr. Robert Wilkes
Economics
36th Year

Fr. William Matyas
Mathematics
30th Year

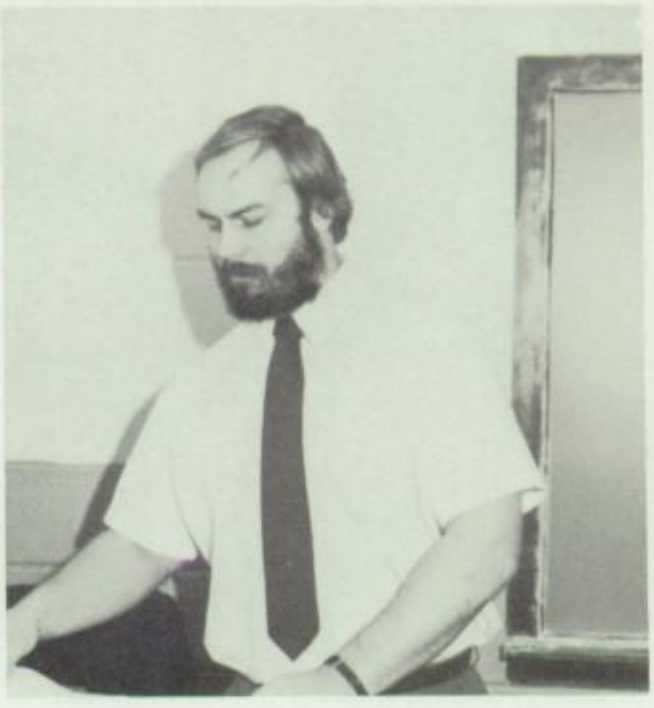

Mr. Arthur Bortnick
Mathematics
2nd Year

Mr. Timothy Dowdell
Algebra, Geometry
2nd Year

Mr. Daniel O'Shaughnessy
Math and Business
16th Year

Mrs. Andressa Virug
Remedial Math

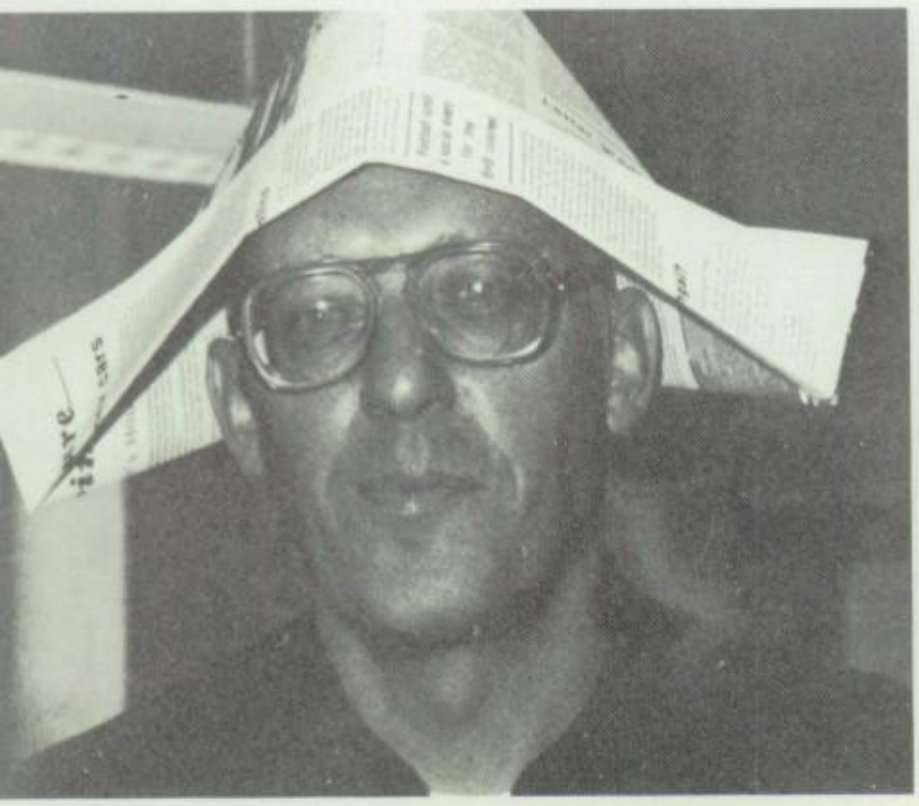

Captain Willy

Br. Alfred Nasticky
Typing
30th Year

FAMILIAR

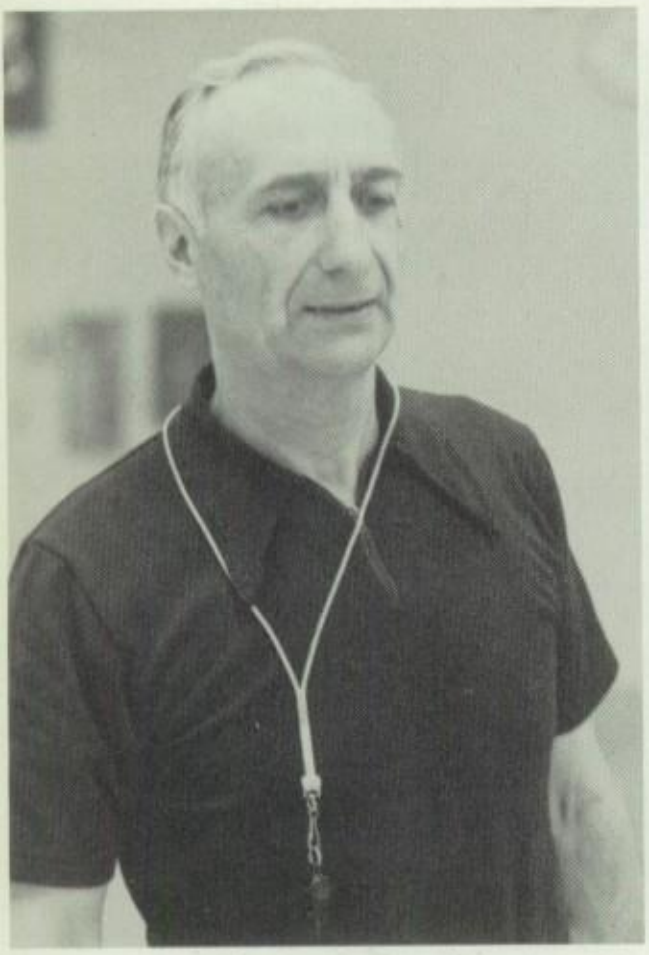

Mr. August Bossu
Physical Education
30th Year

"Hello, I'm Fred Ziwich
and I've been band
director for two years."

Miss Claudia Werth
Guidance Counselor
4th Year

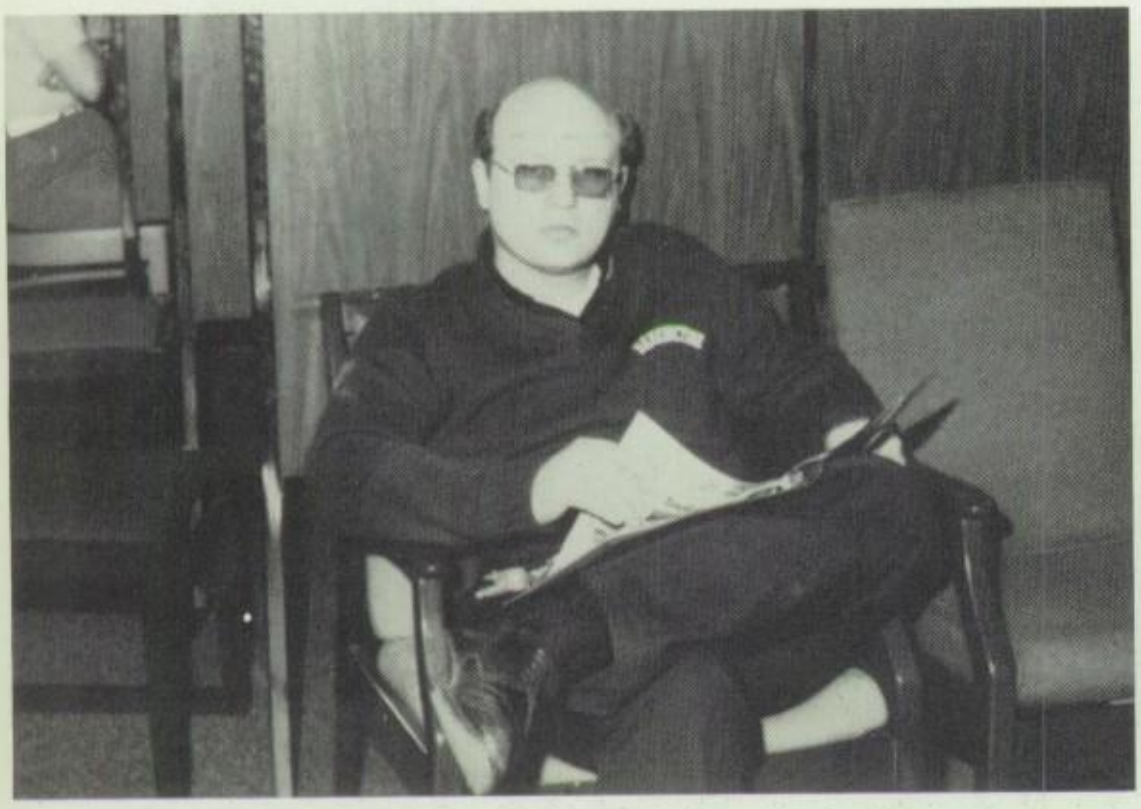

"Fun in the Library"
Br. Philip Petrow — Transportation
Director, and Mr. Csaszar

"11 o'clock: quittin' time"
Mr. Cyril Levkanich
Remedial Reading — 5th Year

Br. Theodore Girard, Treasurer; Mrs. Kovalik, and Mrs. Chipchak

FACES

Br. Peter Ancell
Cafeteria Manager

Fr. Timothy Buyansky
Librarian
13th Year

HO HO HO

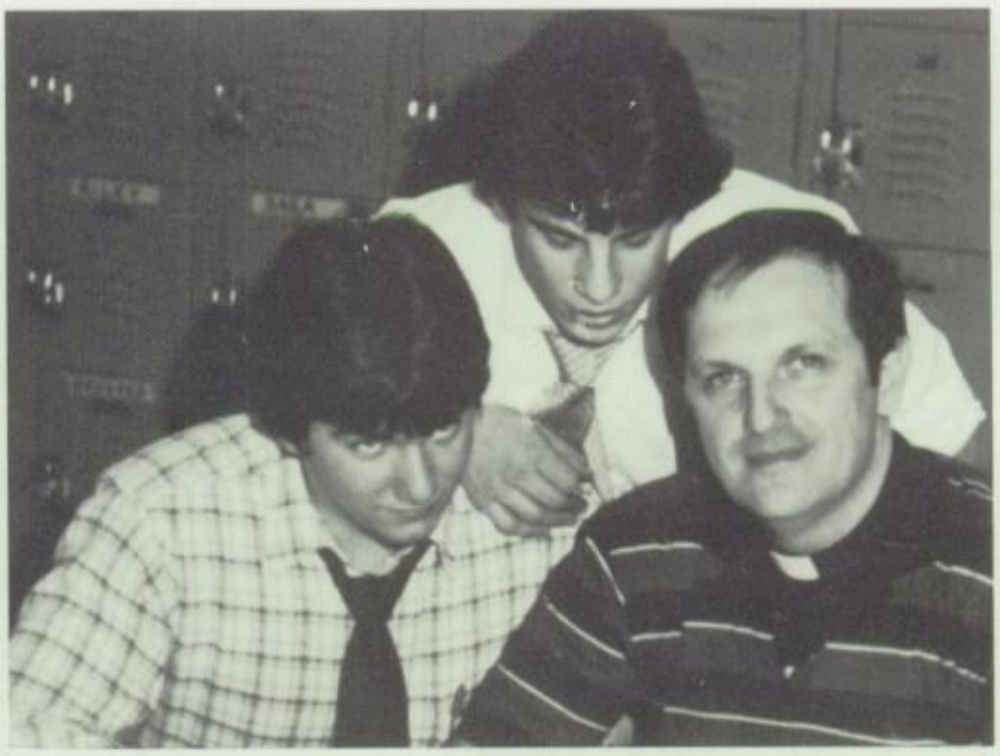

Fr. Joachim and his bestest
buddies, McCullough and Shantery
Art, Mechanical Drawing — 14th Year

Fr. Charles Hawkens
Development Director

SECRETARIES

Mrs. Riley after hours in the guidance office.

Mrs. Ford

Mrs. Rosskopf

Mrs. Krochmal

A startled Mrs. Siemen.

Mrs. Geraci

Mrs. Jakubecz

Mrs. Kreczko

Mrs. Zupka

Mrs. Sabol

Mrs. Nagy

Mrs. Petrovich

Mrs. Seibert

Mrs. Bazel

Mrs. Wagoner

Mr. Williams

Mrs. McCoy

We apologize for anyone not pictured here, but we appreciate your efforts.

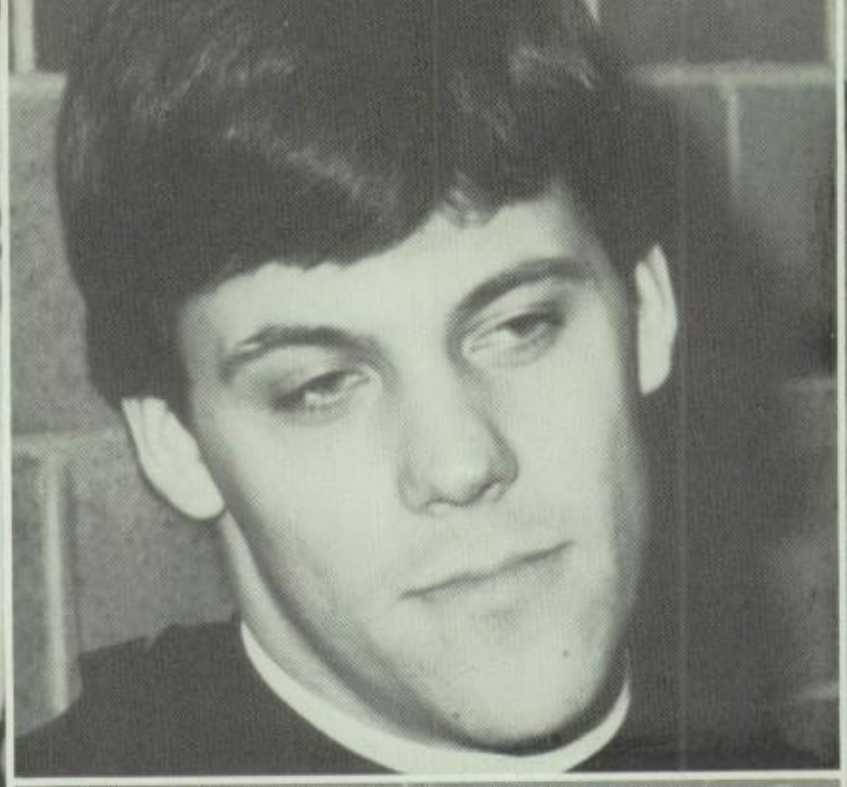

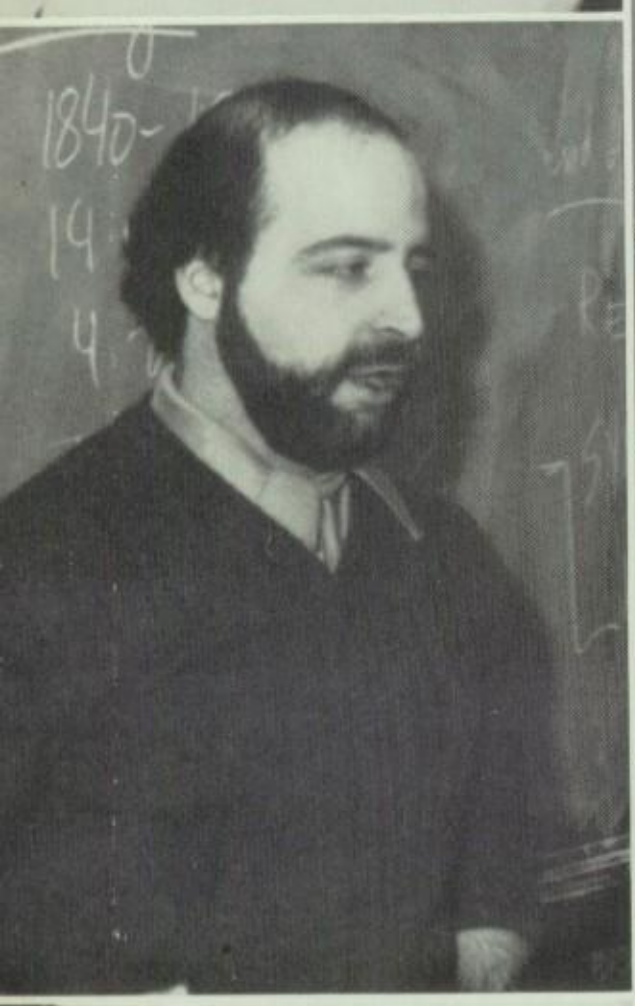

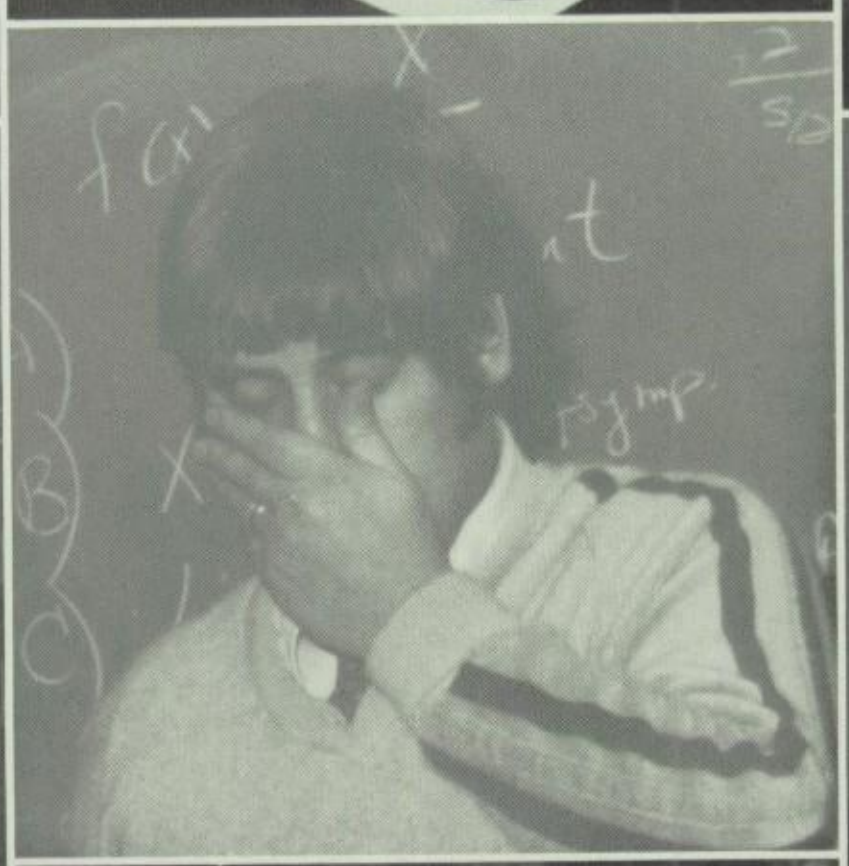

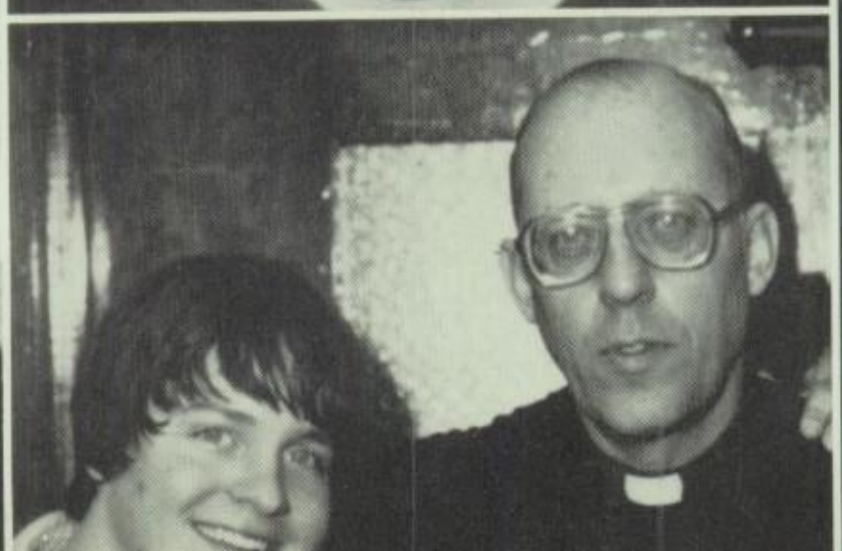

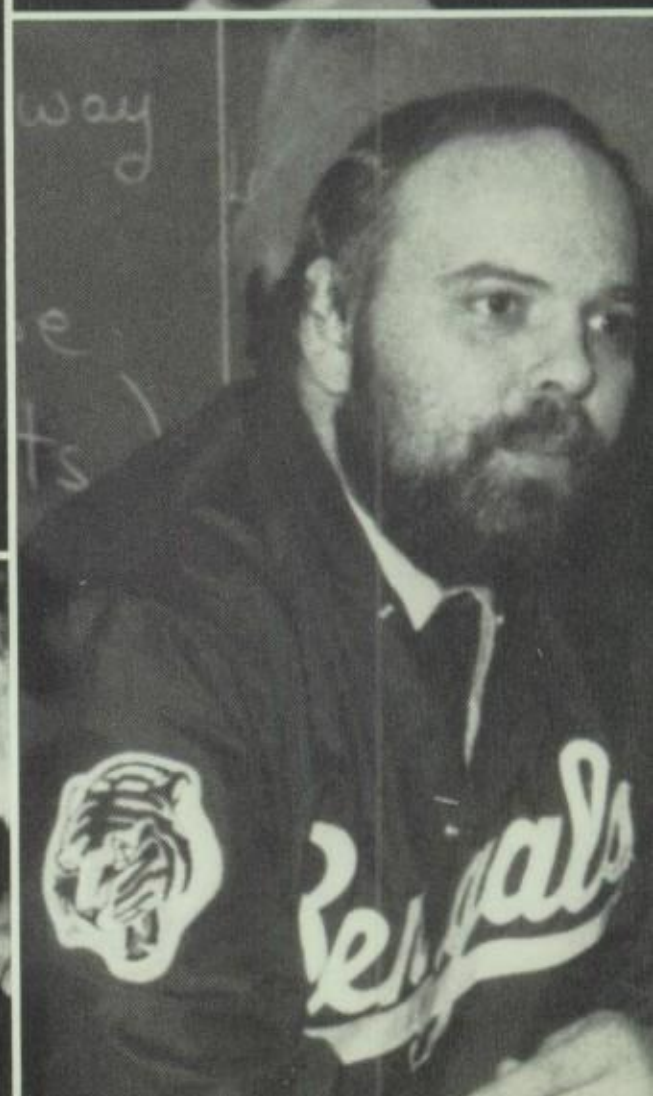
way

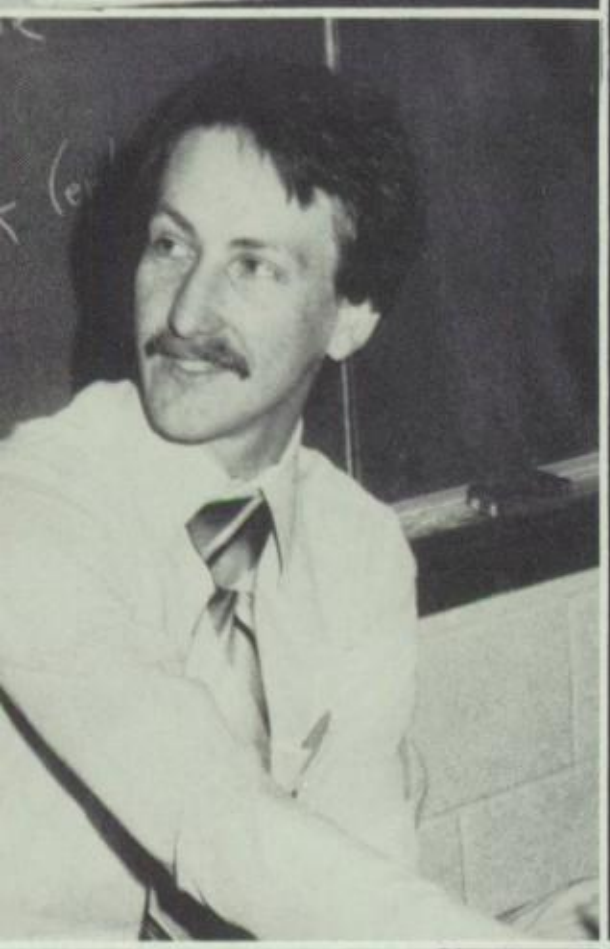

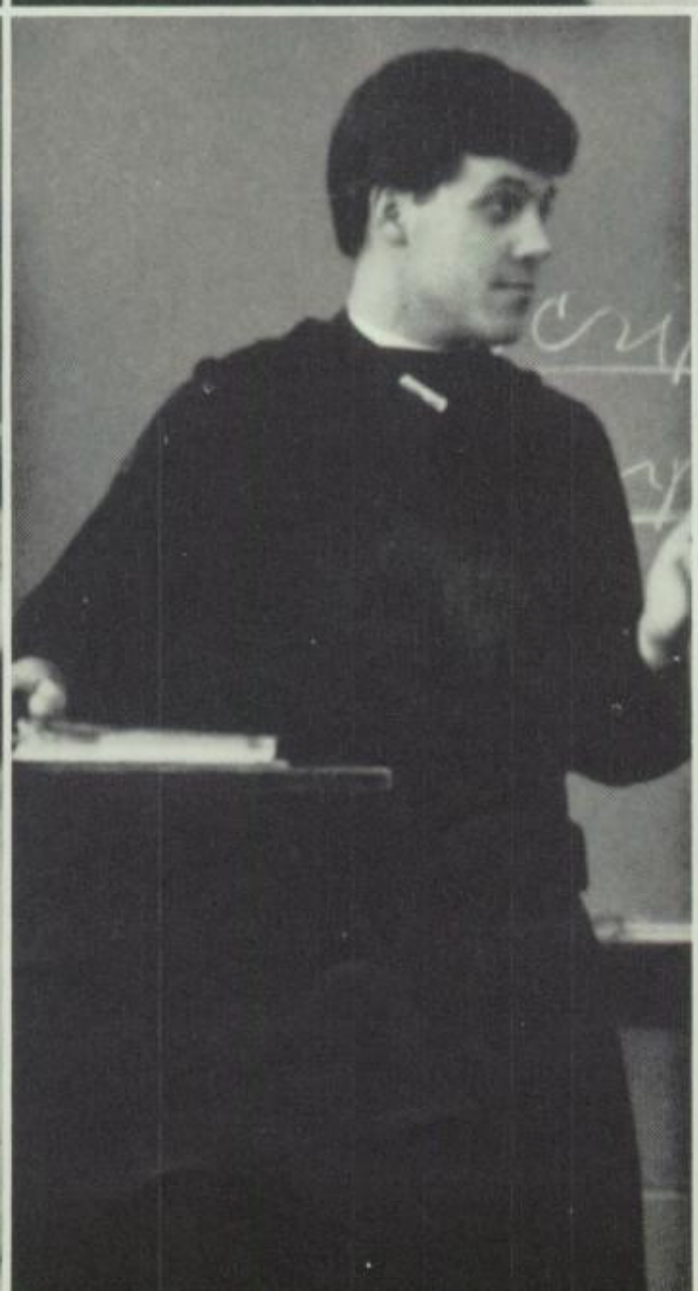

BENEDICTINE SENIORS

ike Costabile
tramurals 1-3.

Edward Damato
Golf 1-4, Intramurals 1-4, Basketball 1, Public Relations 1-4, Spanish Club 3.

Jeff Ehasz
Football 2-4, Baseball 1-3, Wrestling 1.

Michael Griffin
Football 1-4, Captain 4, Basketball 1-4, Spanish Club 3, "B" Club 2-3, Track 1, French Club 1.

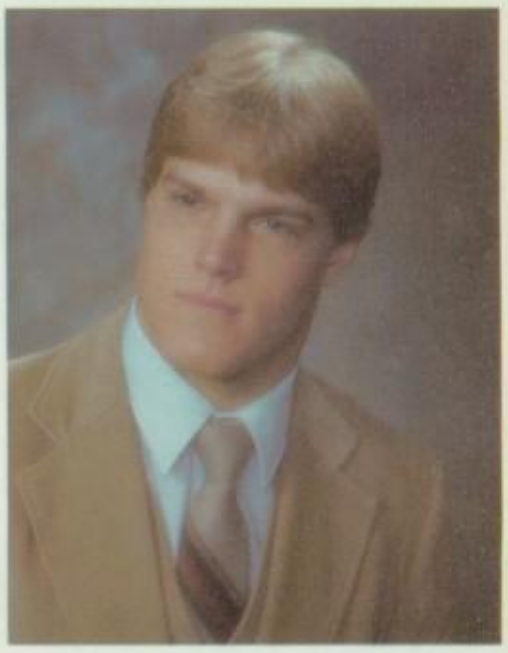

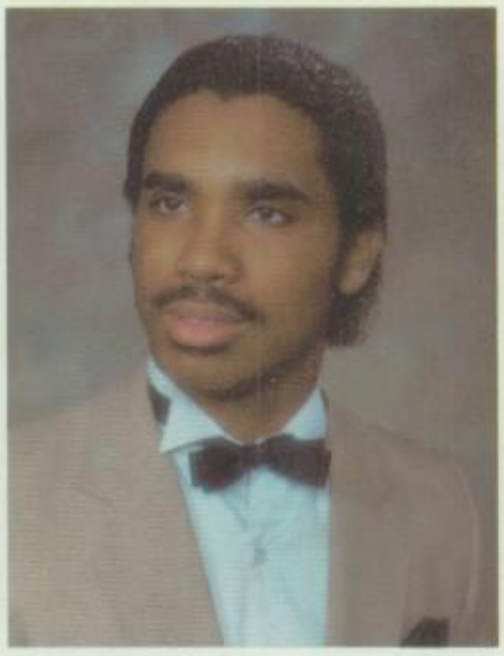

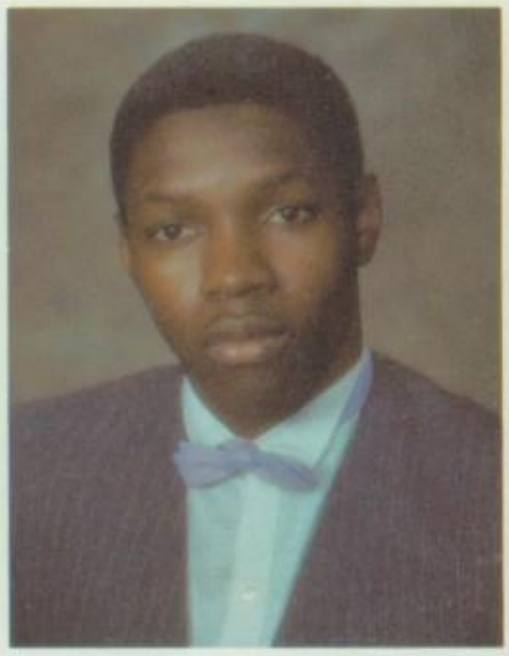

eve Gurney
i Club 3-4, Spanish Club 3- Yearbook Staff 4, Bennet aff 1-2, Debate 2-4, French lub 1-2, Intramurals 1-4.

David Henderson
Chess Club 1, Track 2-4, Cross Country 3-4.

Michael Kanor
Intramurals 1-4, Football 1-2, Guidance Asst. 2.

Keith Leadbetter
Football 2-4, French Club 2, Intramurals 1-4, Track 1-4, Wrestling 1.

Geza Balint
Bennet Staff 3-4, Drama Club 1-4, President 4, Key Club 2-4.

Louis Basilone
Football 1-4, Intramurals 1-4, Wrestling 1-2.

Vincent Boddy
Basketball 2-4, Football 2-4, Track 3-4, "B" Club 3, Intramurals 2-4.

Joe Bratovich
Chess Club 1-4, Intramurals 4, Soccer 3-4, Golf 4, N.H.S. 3-4.

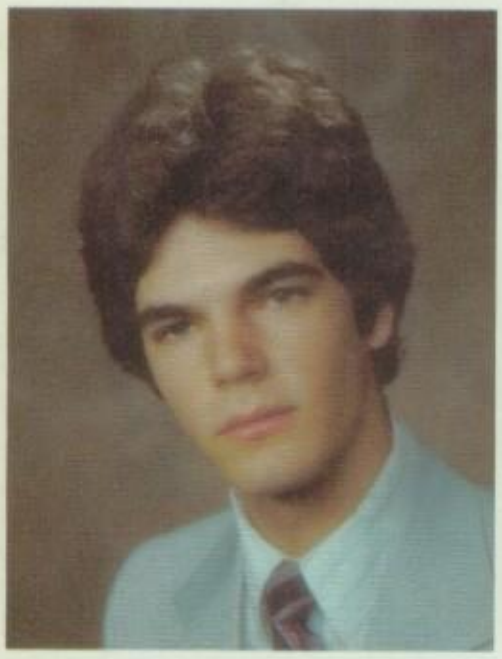
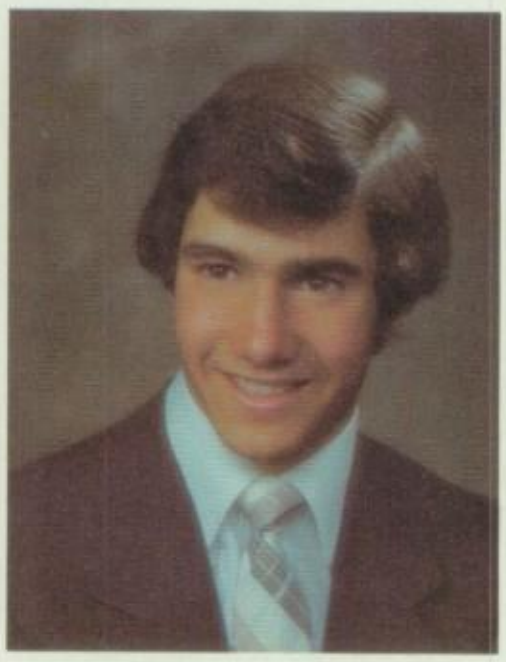
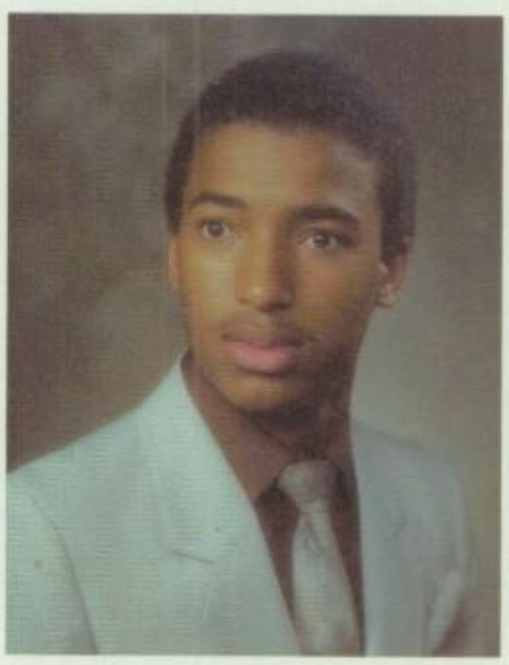

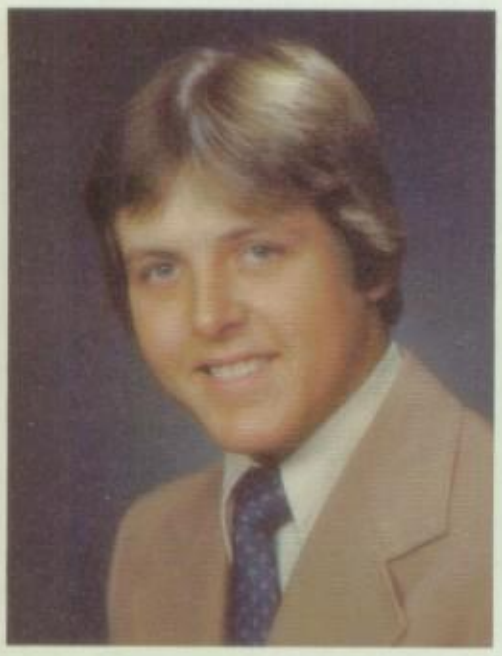
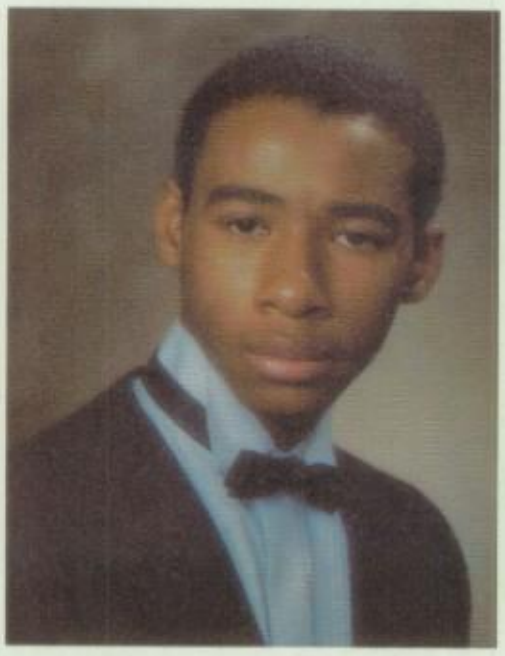
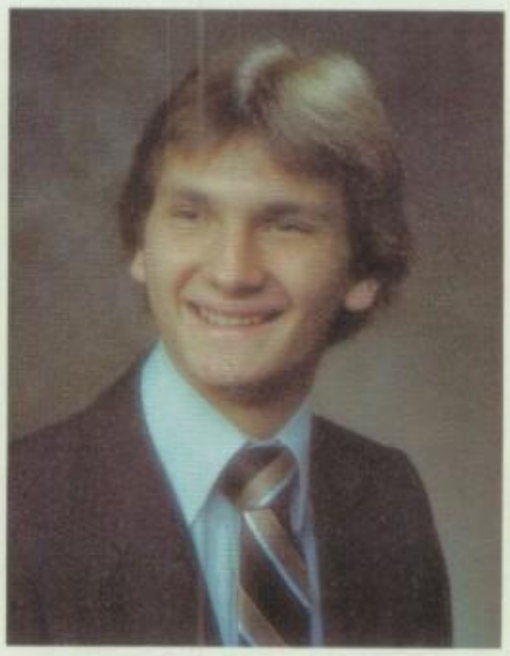

Craig Brown
Intramurals 1-2, Key Club 1-2, Football 1.

John Brown
Intramurals 3-4, Track 3-4, French Club 2-4.

Ron Brzoska
Intramurals 3-4.

Robert Buerger
Baseball 1-2, Class Officer 2, Debate 3-4, Football 1, Intramurals 1-4, Glee Club 4

Chris Andreano
N.H.S. 3-4, Soccer 3-4,
Intramurals 1-4, Wrestling 1.

Ken Buszta
Intramurals 1-4, Stage Crew 1-4, Bennet Staff 1-3, Drama Club 1-4.

Nick Cardilino
Bennet Staff 2-4, N.H.S. 3-4, French Club 2-4.

Ken Chipchak
Intramurals 1-2.

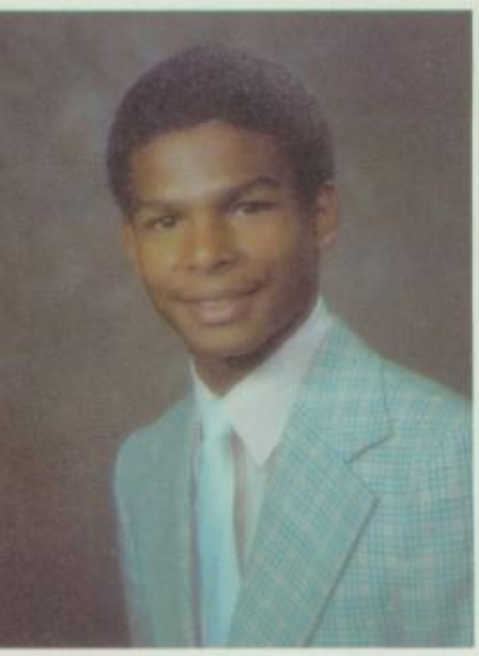

Curtis Bundy
Wrestling 2-4, Stage Crew 1-3, Drama Club 1-3,
Intramurals 1-4, Football 3.

Calvin Clark
Drama Club 4.

John Clifford
Baseball 1-2, Intramurals 1-4, Bennet Staff 3, N.H.S. 3-4, Ski Club 3-4, Student Council 4, German Club 1-4, Vice-President 4.

Robert Conkey
Intramurals 1-4, Ski Club 1.

Jeffrey Cooper
Baseball 1-3, Intramurals 1-4.

Bill Dahlhausen
Intramurals 1-4, Bennet Staff 1-2, Football 1-4, Track 1-2.

Mark Damante
Bennet Staff 2-4, Editor-in-Chief 4, Debate 2-4, Captain 4, N.H.S. 4, Student Council 4, Sr. Class Rep. 4.

Dan Demastry
Intramurals 1-4, Ski Club 1-4, Track 1-2.

Dennis Drzazga
Intramurals 3-4.

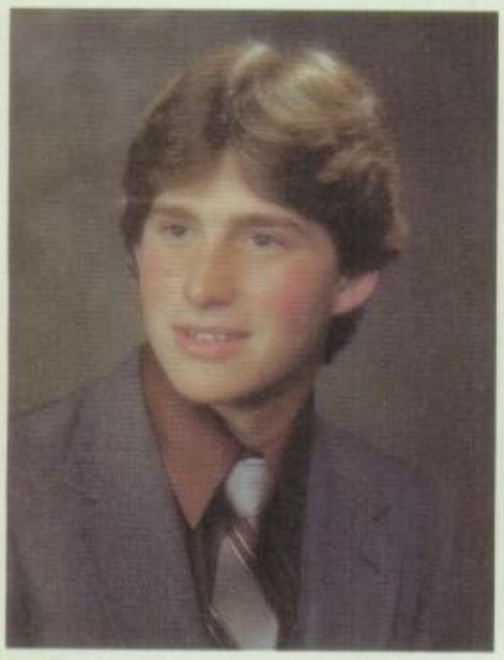

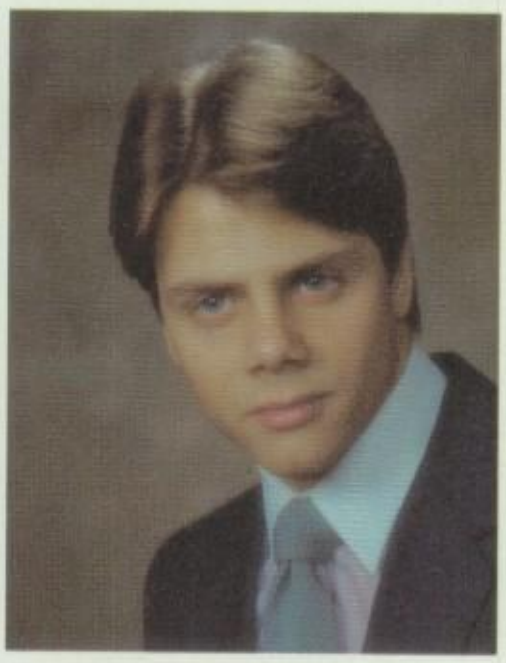

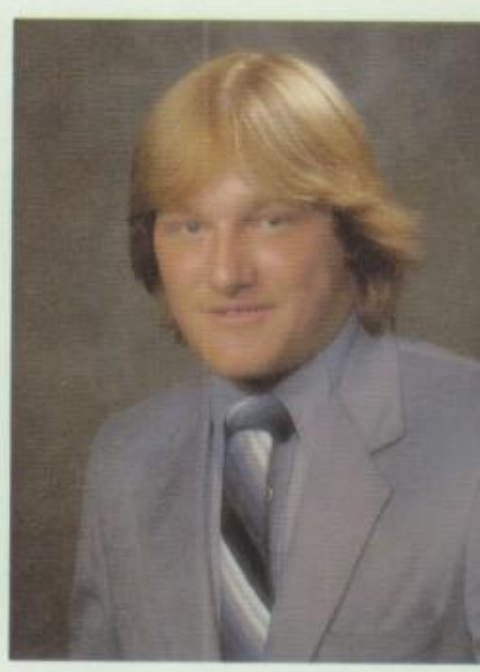

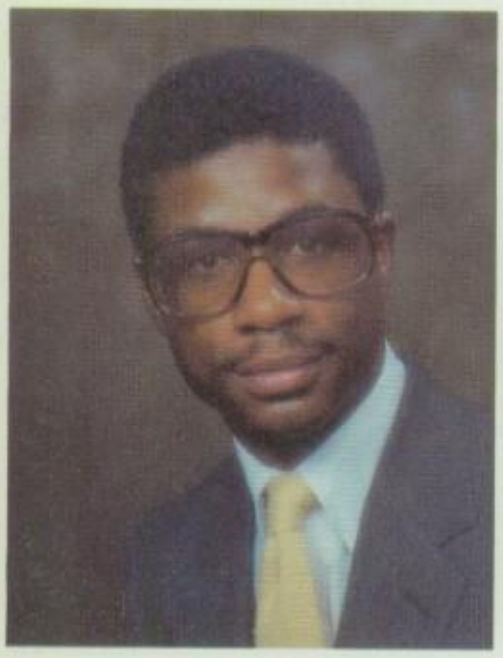

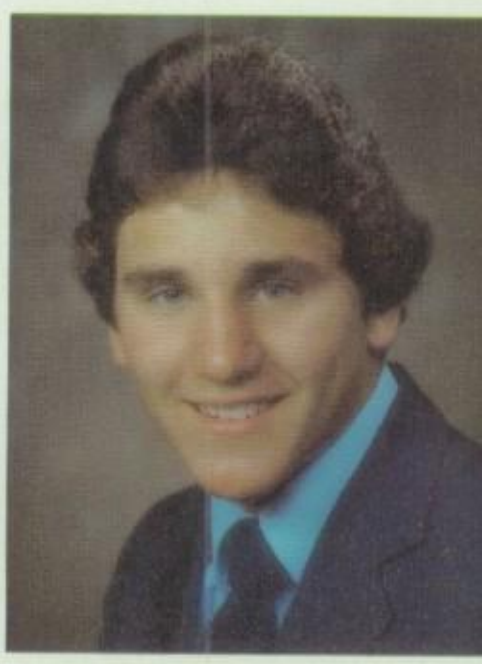

Martin Dunn
Football 2, Basketball 1-4, Intramurals 1-4.

Dan Emrisko
Intramurals 1-4, Bennet Staff 1, N.H.S. 3-4, Ski Club 4, Baseball 2, Manager 1.

Robert Evans
Wrestling 2, Glee Club 4, Library Asst. 2-4.

Michael Fakult
Baseball 2-4, Intramurals 1-4, N.H.S. 4, Golf 4, Yearbook Staff 4, Seniors Editor, "B" Club 3.

Paul Cote
Cross Country 1-4, N.H.S. 3-4, Track 1-3, P.R. 2-4, Yearbook Staff 3-4, Statistician 1-4.

David Frate
N.H.S. 3-4, President 4, Golf 3-4, Spanish Club 1-4, Bennet Staff 4.

Carl Gedeon
Baseball 1-4, Intramurals 1-4, N.H.S. 3-4, Secretary 4, Soccer 4.

Francis Geraci
Key Club 1-4, Treasurer 4, Band 1-4, Intramurals 3.

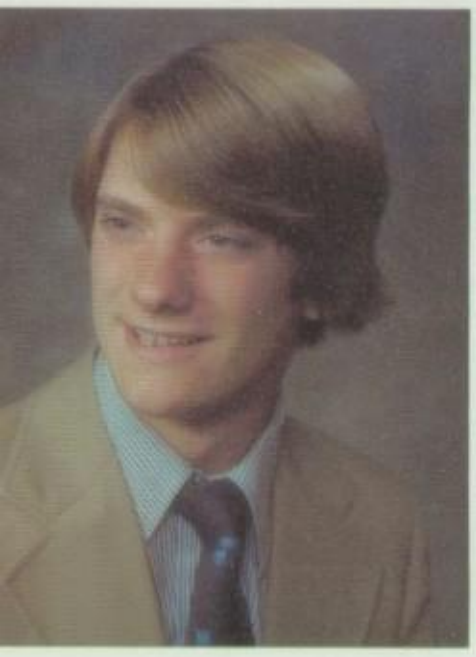

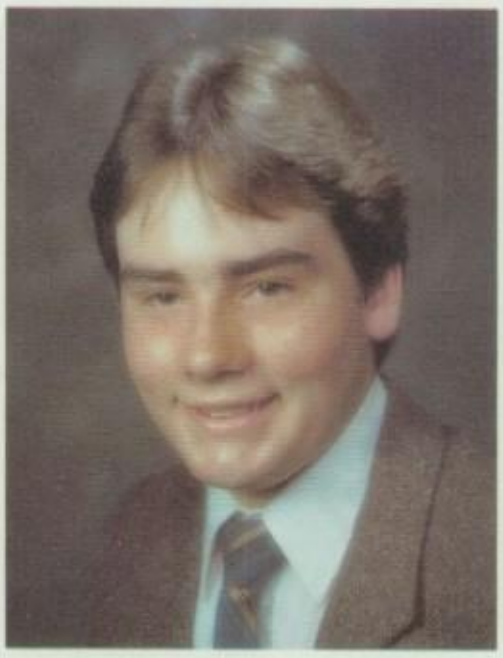

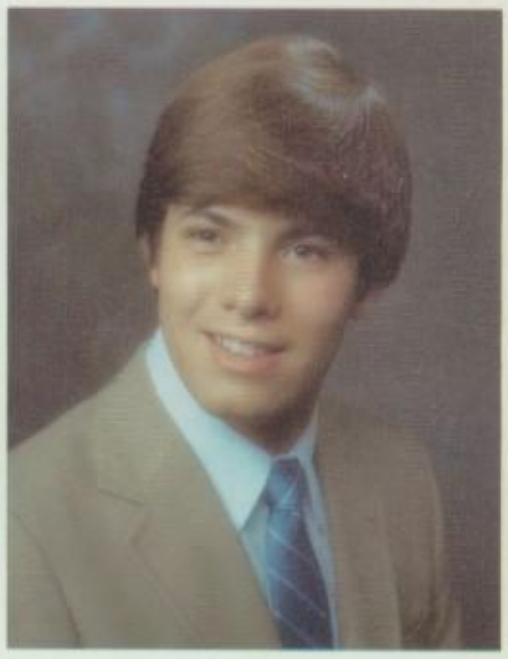

im Favret
ntramurals 1-4.

oseph Glaeser
I.H.S. 3-4, Treasurer 4, ntramurals 1-4, Soccer 3-4, Golf 1-4, Yearbook Staff 4, Chess Club 1-4, President 4, tatistician 1-4, Key Club 3-4.

Gary Golias
Intramurals 1-4, Spanish Club 3-4, Soccer 3, Drama Club 2.

Ronald Glenn
Cross Country 4, Track 4, Intramurals 1-4.

Stewart Gonzalez
Football 2, Track 1, Intramurals 2-3.

Martino Harmon
Intramurals 1-4, Cross Country 4, Bennet Staff 2-3, Track 3-4.

Dan Hellriegel
Cross Country 3-4, Intramurals 1-4, Bennet Staff 3, Chess Club 4.

Anthony Helton
Football 1-4, Captain 4, Intramurals 1-4, Baseball 2, Basketball 1, "B" Club 2-3.

Stephen Hertrick
Intramurals 1-4, Band 1.

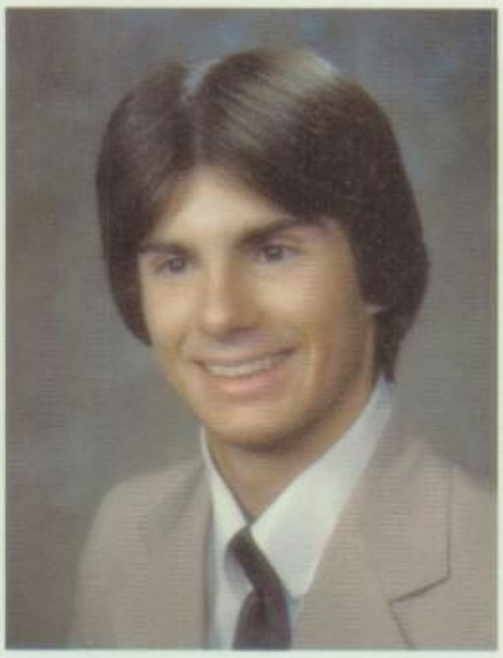

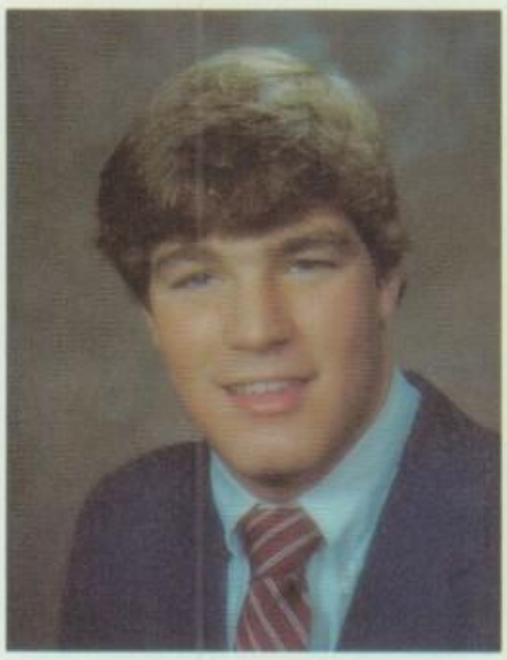

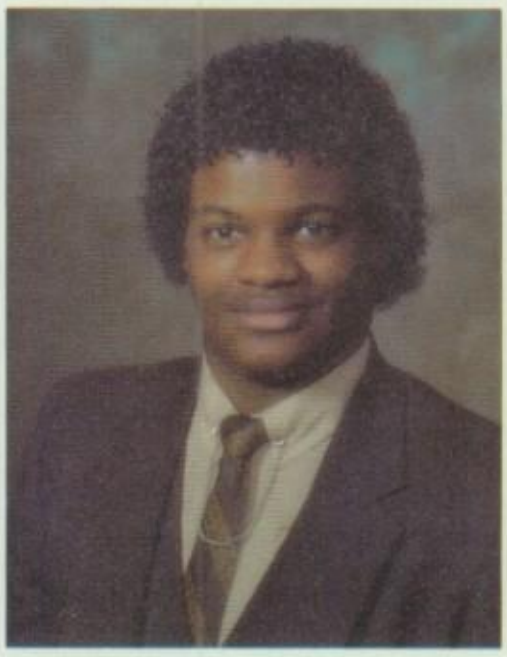

Daniel Hornik
Intramurals 1-4, N.H.S. 3-4, Ski Club 4.

Peter Hrisko
Football 1-4, Captain 4, Bennet Staff 2-4, Intramurals 1-4, "B" Club 3, N.H.S. 3-4, Spanish Club 3-4, Class Officer 1-2-4, Vice-President 4.

Martin Hughes
Band 1-4, N.H.S. 3-4, Intramurals 1-4, Drama Club 3-4, Glee Club 4.

Gentry Hunt
Library Asst. 4, Intramurals 3-4.

Mark Jacim
N.H.S. 3-4, Vice-President 4, Intramurals 1-4, Guidance Asst. 3-4, Bennet Staff 2-3, Tennis 2, Chess Club 1-2, Yearbook Staff 4, Seniors Editor 4, French Club 1-3.

Miles Jackson
Football 1-4, "B" Club 2-3, Track 1-4.

Fred Johnson
Intramurals 1-4.

Ken Johnson
Football 1-4, "B" Club 2-3, Track 1-4, Intramurals 1-2, Glee Club 3-4.

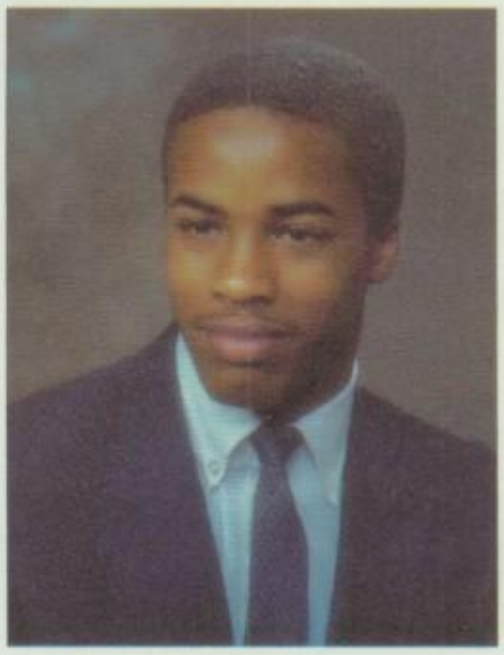

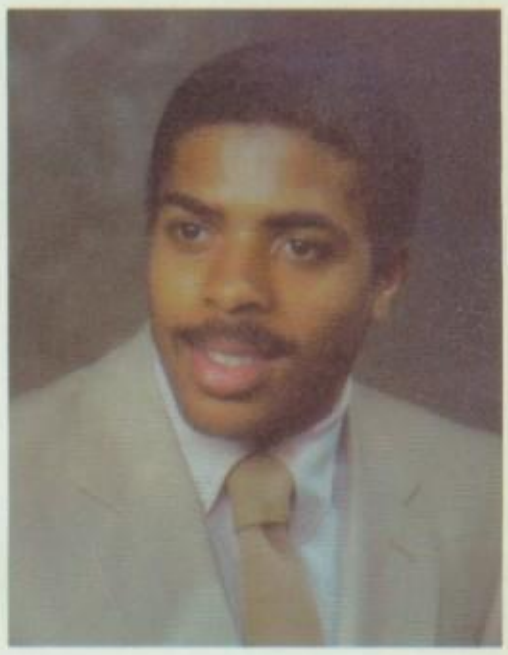

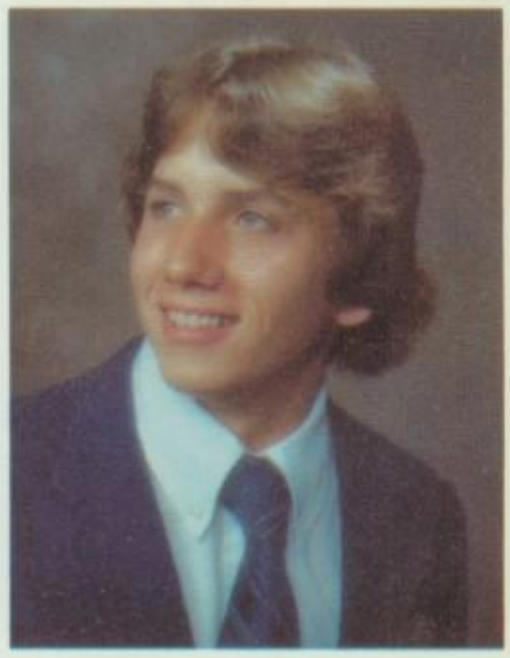

Jim Johnson
Football 1-4, French Club 1-2, Spanish Club 3, Track 1-4, Basketball 3-4, Glee Club 4, Library Asst. 4.

Tom Kaplan
N.H.S. 3-4, Intramurals 1-4, Football 1-2, Class Officer 2-3, Yearbook Staff 3-4, Editor-in-Chief 4, Bennet Staff 2-3, Ski Club 2, Library Asst. 2-3, Key Club 1-3, Secretary 1-3.

Chris Kascsak
Drama Club 1-4, Key Club 4, Stage Crew 4, Cross Country 1, Library Asst. 4.

Edward Kasper
Cross Country 1-4, "B" Club 1-3, Track 1-4, Intramurals 1-4, Drama Club 1-3, Band 1-3.

David Kata
Intramurals 2-4.

Timothy Kehres
Football 1-4, Track 1-4,
Intramurals 1-4.

John Krochmal
Band 1-4, Drama Club 1-4,
Key Club 3-4, Ski Club 2-4,
National Honor Society 4,
Intramurals 1.

John Kushma
Spanish Club 3-4, Intramura
2-4, National Honor Society
3-4, Football 2-4, Ski Club 4

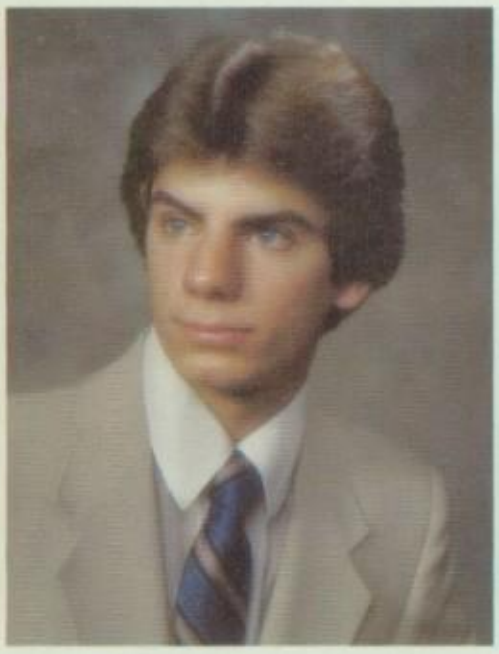

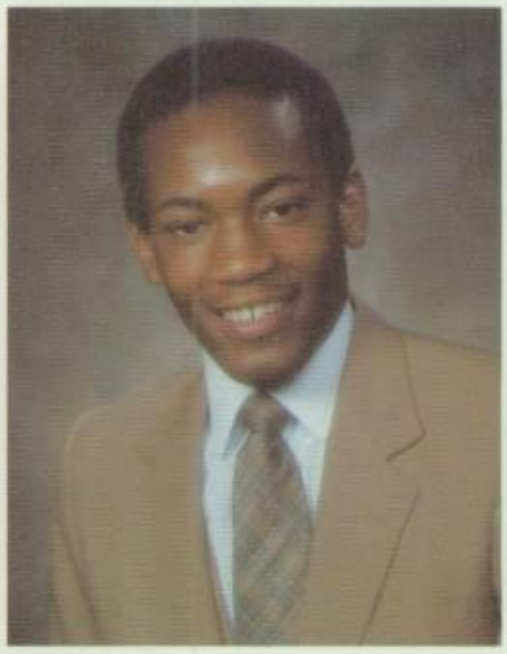

James Kutrubs
Track 1-4, Cross Country 1-4,
Intramurals 1-4, Yearbook 3-
4, Bennet 2, National Honor
Society 4, Class Officer 1, "B"
Club 1-3.

Keith Likar
Baseball 1-4, Basketball 3,
Intramurals 1-4, "B" Club 3.

Chris Lipscomb
Track 4, Cross Country 4,
Intramurals 2-4.

Terry Lynch
Basketball 1-2, Bennet 1-4,
Intramurals 1-4, Track 1-2,
Student Council 4, Debate
Ski Club 1, German Club 1-2

awrence Mahnke
ntramurals 1.

John Maruna
Bennet 2-4, Intramurals 1-4, Ski Club 1-4, Student Council (V.P.) 4, Golf 1-4 (Captain 4).

Frank Mauceri
Bennet 4, Debate 3-4, National Honor Society 3-4, Guidance Assistant 4.

Anthony McCullough
Bennet 4, Wrestling 1-4, Yearbook 2-4, Football 1, Intramurals 1-4, Cross Country 4, "Captain Bengal" 4, "B" Club 2-3.

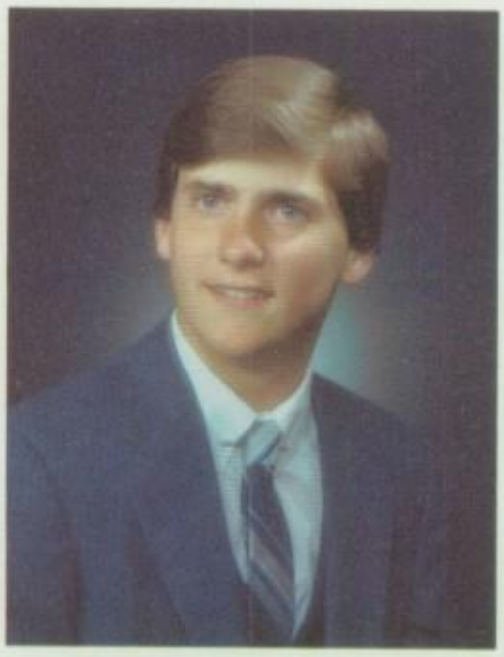

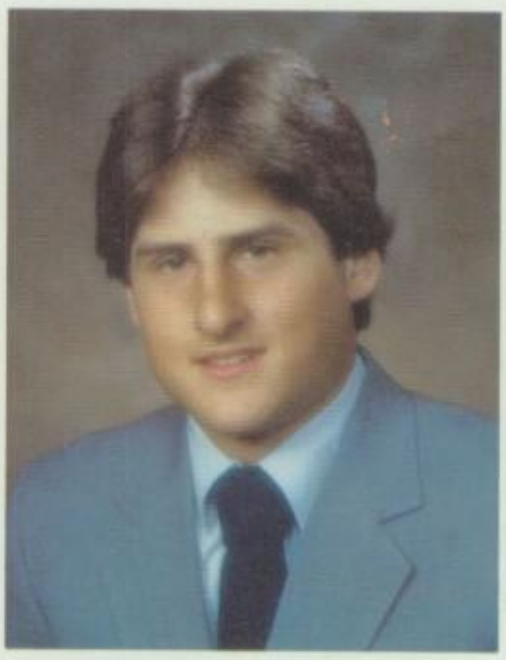

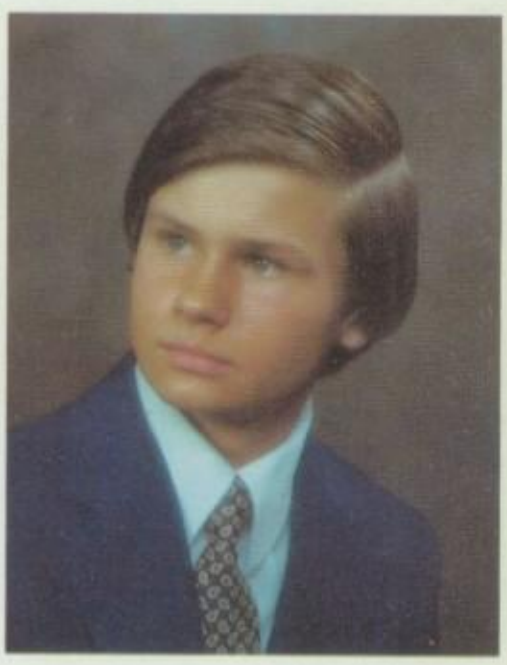

oseph Menster
udent Manager 1-4, Chess
lub 1-4 (Sec. 4), "B" Club 3.

Mark Meshginpoosh
Wrestling 1-3, Track 1, Soccer Club 3, Yearbook 4, Intramurals 1-4, Bennet 1, Chess Club 1, French Club 1-2.

Steven Molle
Football 1-4, Student Council 1-2, Bennet 2, Intramurals 1-4.

James Moravick
Tennis 2-4, National Honor Society 3-4, Intramurals 4, Guidance Assistant 4, "B" Club 3.

Eric Mudd
Basketball 3-4, Intramurals 1-4.

Peter Muttillo
Wrestling 2-4, National Honor Society 3-4.

Gary Nadeau
Drama Club 3-4, Football 1, Intramurals 1-4.

Shawn Newman

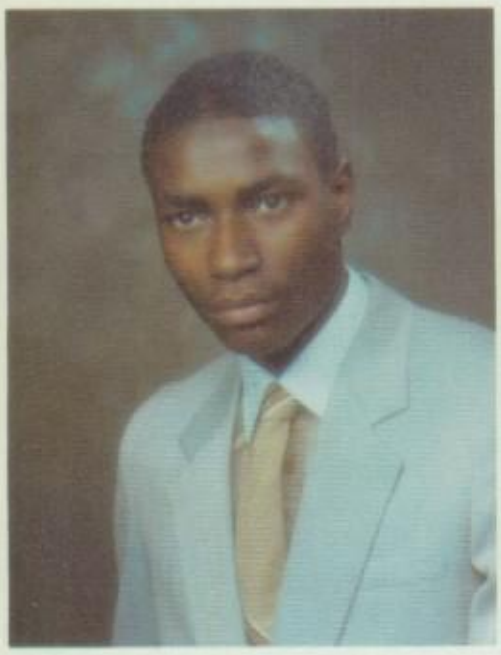

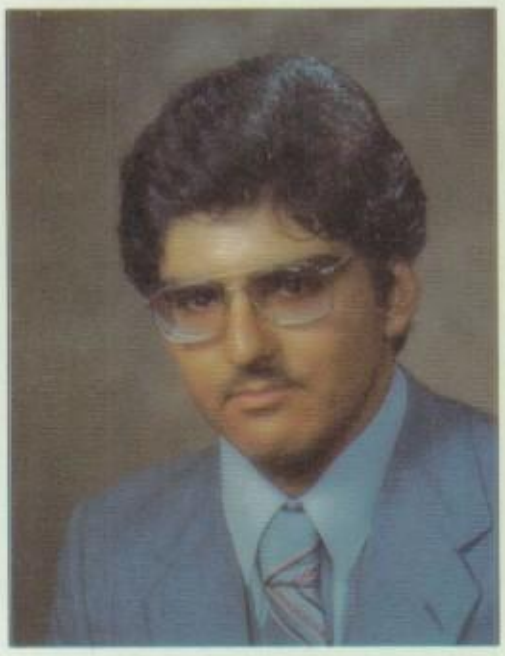

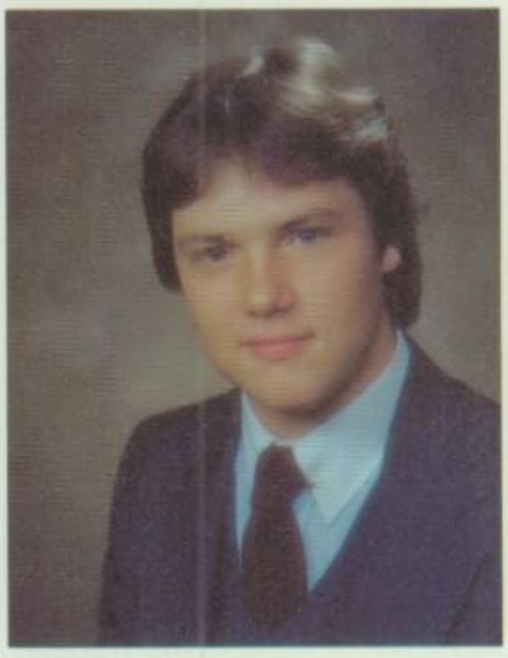

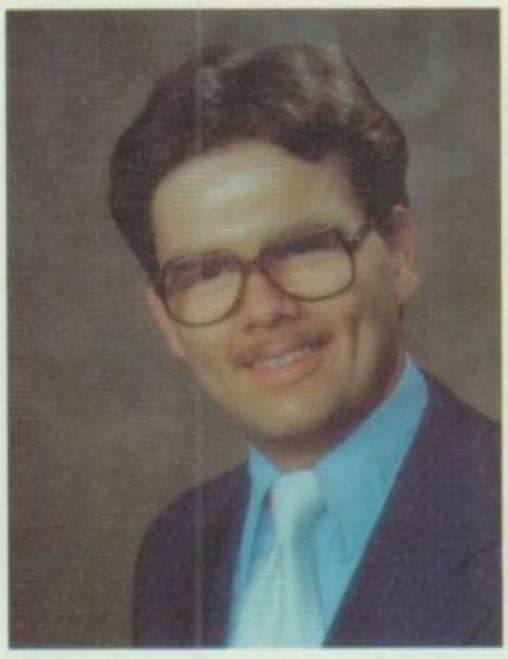

Neil Olivo
Wrestling 1-3, Intramurals 1, 3-4, Library Assistant 2.

Patrick O'Malley
Drama Club 1-4, Cross Country 1-2, Band 2-4, Key Club 2-4, National Honor Society 3-4, Tennis 2, 4, Ski Club 4, Jazz Band 3, Library Assistant 4, Intramurals 3.

Ross Paradise
Intramurals 4, Glee Club 4, Guidance Assistant 2.

Lowell Pate
Drama Club 1-4, Library Assistant 4, National Honor Society 3-4.

obert Perhach
ntramurals 1-4.

Brian Perpar
Football 1-4, Student Council 2, Baseball 1-4, Intramurals 1-4.

Chris Phillips
National Honor Society 3-4, Yearbook 4, Key Club 2-3, Intramurals 1, Alumni Office Assistant 3-4.

Frank Pientka
Intramurals 1-4.

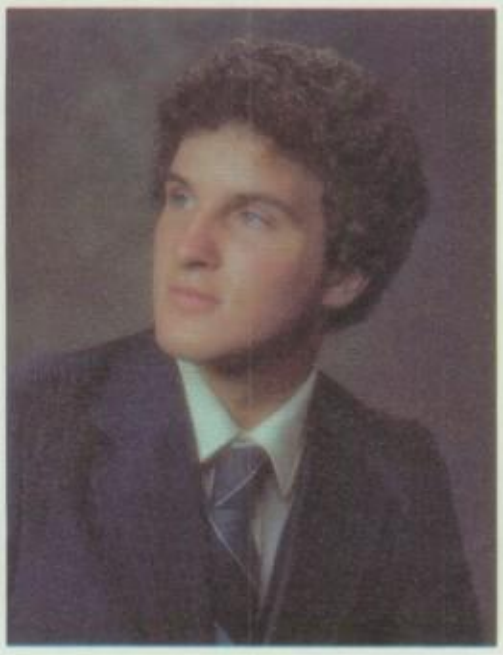
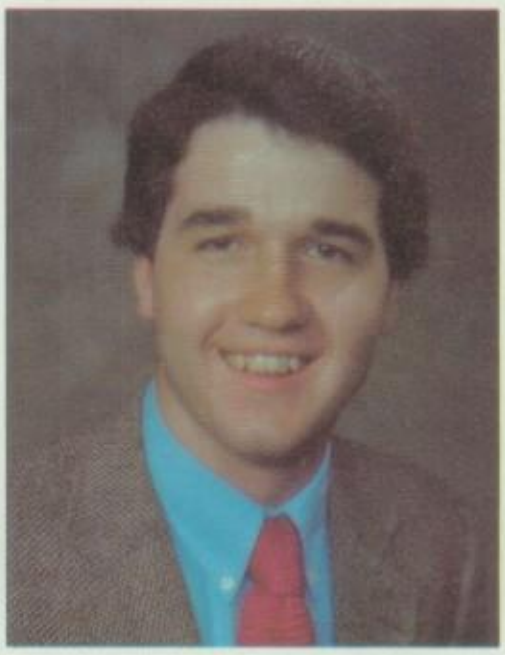

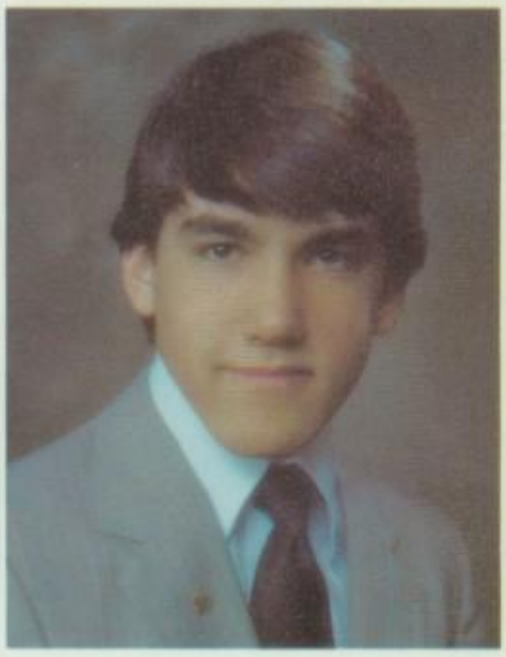

ichard Porrello
ootball 1-4, Track 1-2, ntramurals 1-4, Bennet 4, lass Officer 4 (V.P.).

Ronald Powell
Tennis 3-4, Intramurals 1-4.

Anthony Primiano
Bennet 3.

Steven Putka
Yearbook 4, Ski Club 2-4, National Honor Society 3-4, Bennet 2-3, Chess Club 1, Intramurals 1-2, Alumni Office Assistant 1-4.

James Riley
Baseball 2, Intramurals 2-4, Bennet 2-4, Debate 3, Guidance and Library Assistant 2, Student Council 2.

Dell Robinson
Wrestling 3-4, Football 4, Intramurals 1-4, "B" Club 3.

Michael Robinson
Intramurals 1-4.

Richard Roth

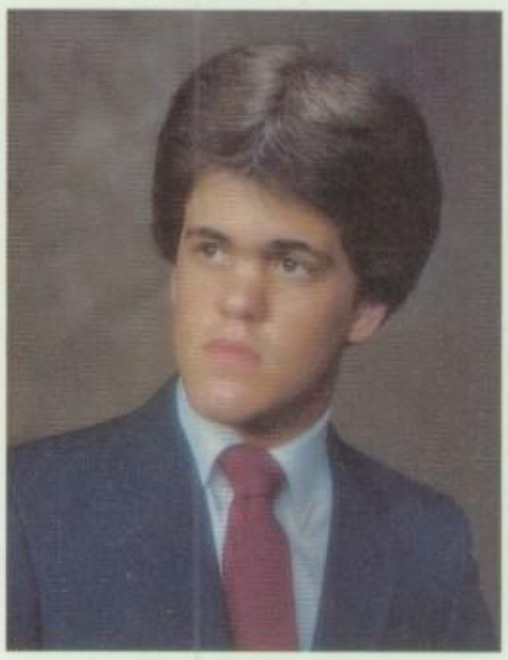

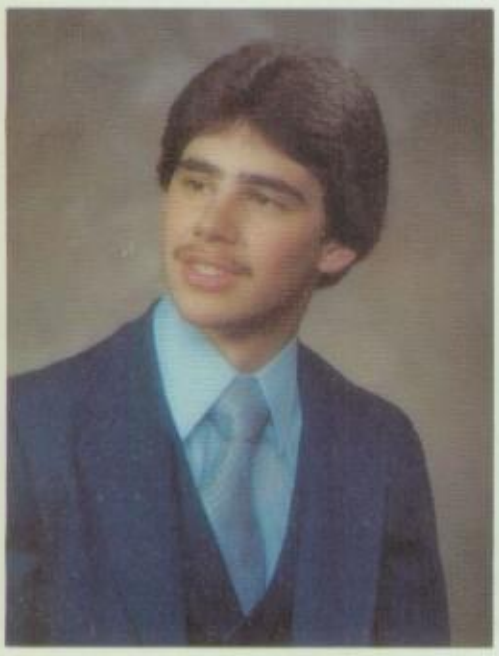

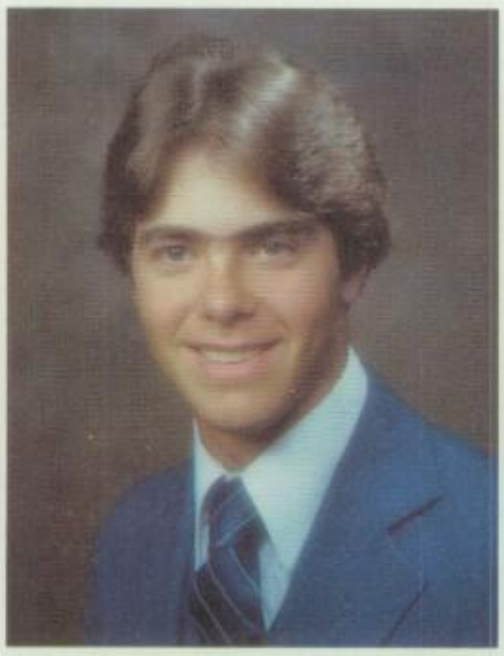

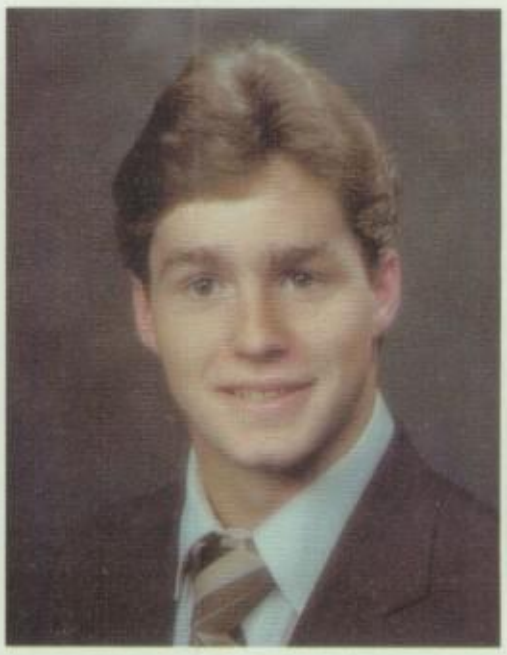

Frank Sara
Intramurals 1-4.

James Sassano
Football 1-4, Baseball 1-4, Intramurals 1-4, National Honor Society 3-4, Bennet 3-4.

Jeff Schlaudecker

Steven Shantery
Football 1-4, Track 1-2, Intramurals 1-3, "B" Club 3.

mothy Shea
ntramurals 1-4, Cross
ountry 1-3, Debate 2-4,
udent Council 4, Track 1-2,
Main Office Assistant 4.

Dale Skonier
Baseball 1-4, Football 1-4,
National Honor Society 3-4,
Track 1, Guidance and
Alumni Office Assistant 3-4,
Intramurals 1-2, "B" Club 3.

Francois Smith
Football 3-4, Track 2-4,
Intramurals 1-4.

Phil Smith
Intramurals 1-4, Main Office
Assistant 2-3.

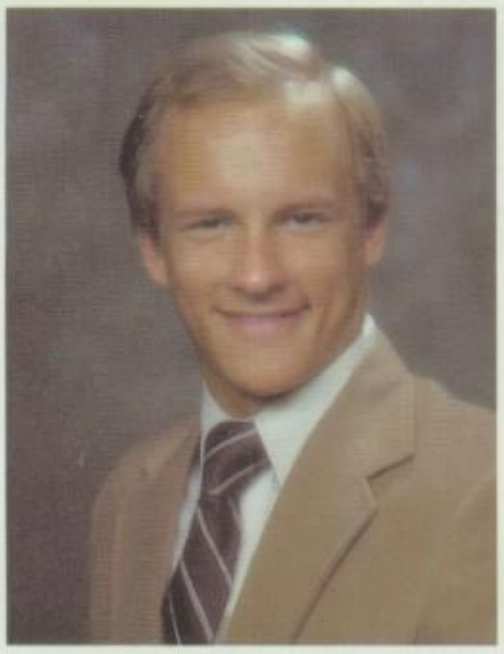

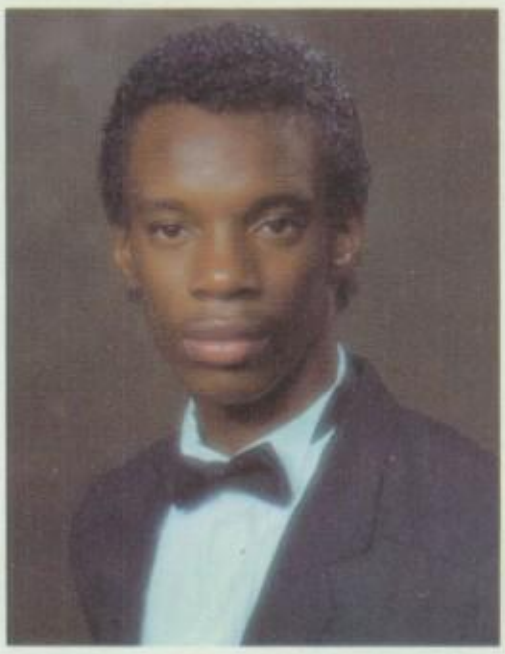

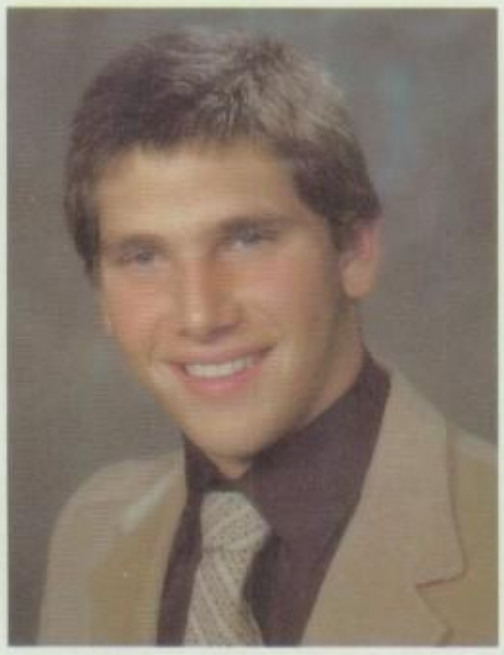

Chris Solinski
ootball 1-4, Bennet 1-3,
rack 1-4, Intramurals 1-4,
earbook 3, Wrestling 1,
lational Honor Society 3-4,
lass Officer 2, 4, German
lub 1-4, Ski Club 4, Alumni
ffice Assistant 4, "B" Club
.

Mark Spino
Football 1-4, Guidance
Assistant 3-4, Intramurals 1-4,
Ski Club 3, "B" Club 3.

Edward Spisak

Robert Stark
Band 2-4, Cross Country 2,
Drama 2-4, Intramurals 1-4,
National Honor Society 3-4,
Yearbook 4, Track 1, Tennis
2-4, Ski Club 3-4, Alumni
Office and Library Assistant
1-4, Key Club (Pres.) 2-4.

Robert Sweeney
Cross Country 1-3, Ski Club 1-4, Track 1-3, Intramurals 1-3.

Jeffrey Swenton
Drama 1-2, Ski Club 4, Library Assistant 2-3, Track 1, Stage Crew 1-2.

Andrew Szczesniak
Intramurals 1-2, National Honor Society 3-4, Soccer 3-4, Drama 1-4, Bennet 4, Band 1.

Donald Taylor
Baseball 1-4, Football 2, National Honor Society 3-4 Intramurals 1-4, "B" Club 2-

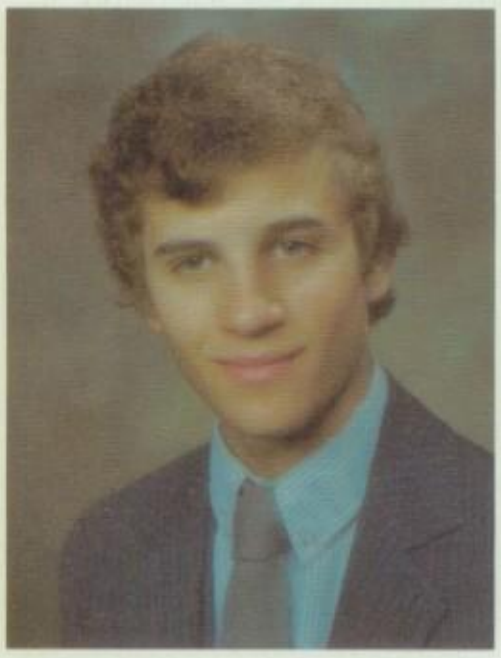
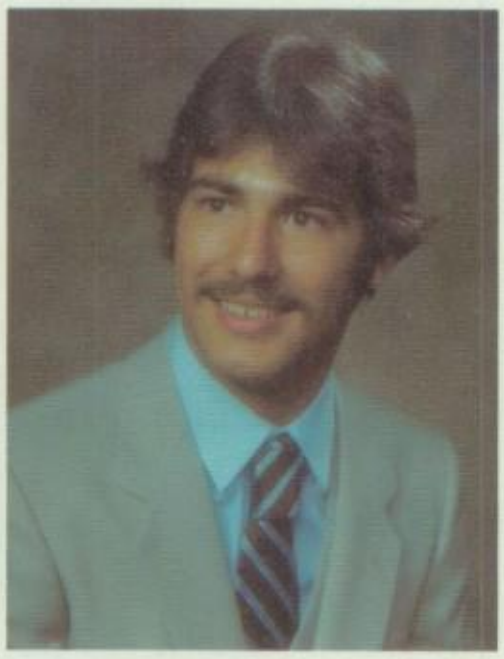

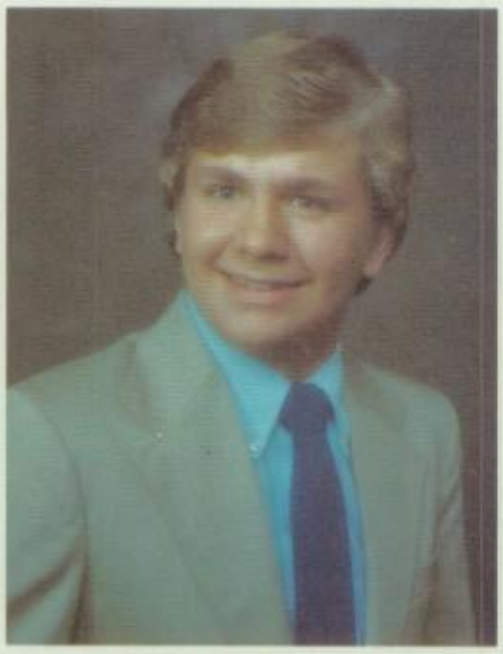
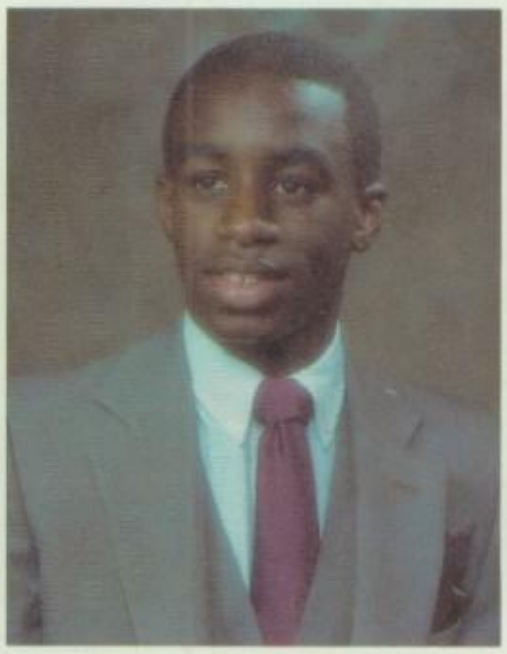

Tim Teresczuk
Football 1-4, Track 1-2, "B" Club 2-3.

Brian Thelen
Alumni Office Assistant 1-2, 4, Intramurals 1-4, Football 1, Soccer 3-4.

Gregory Tucker
Intramurals 1-4, Chess Club 2-3, Track 2-4.

Tom Van de Motter
Basketball 1-3, Football 1-4, Track 1-2, Ski Club 1, Intramurals 1-4, "B" Club 2-

Daniel Waldeck
Football 1-4, Intramurals 1-4, French Club 1-3, Basketball 4, Baseball 2, Bennet 4, National Honor Society 3-4, "B" Club 3.

Gregory Wasacz
Intramurals 1-4, Main Office Assistant 1-3.

John Wilkinson
Bennet 2-4, Football 1, Wrestling 1-2, Speech 3-4, Literary Magazine 3-4.

Chris Williams
Intramurals 2-4.

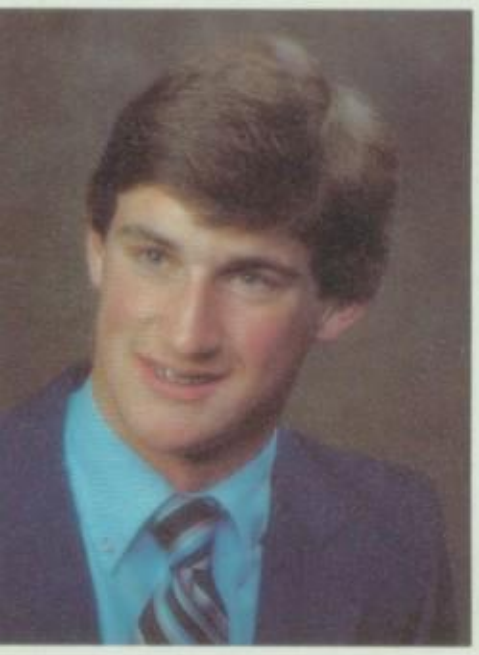

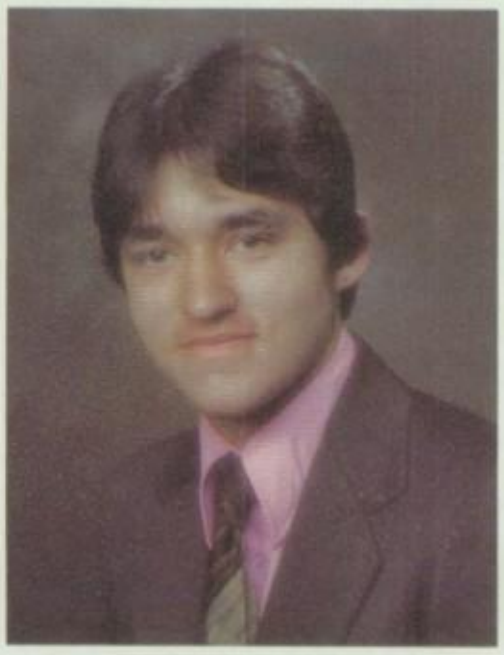

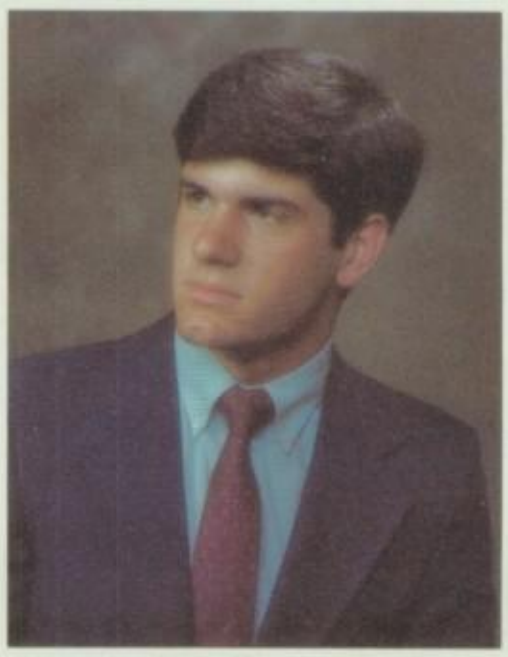

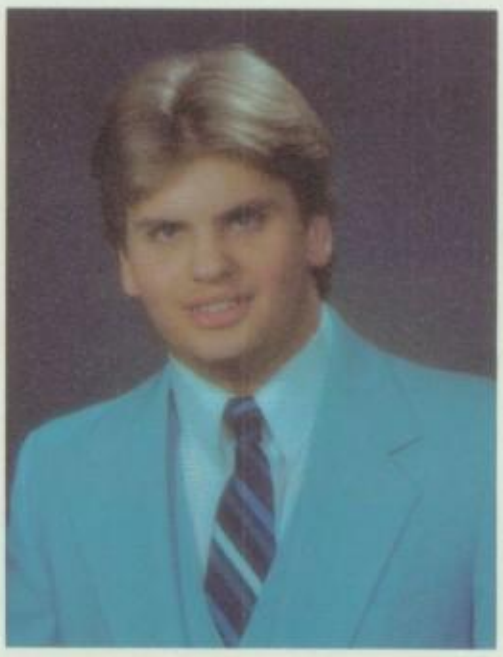

Ricarlo Winfrey
Bowling 4, National Honor Society 4.

Steven Yambor
Football 1, Track 1, Intramurals 1-4.

Dan Yasenchack
Wrestling 4, Tennis 3, Ski Club 1-4, Intramurals 1-4.

John Zajc
Cross Country 2-4, Intramurals 1-4, Tennis 3-4, National Honor Society 3-4, Class Officer (V.P. 2-3).

Todd Noble
Debate 2-4, Glee Club 4.

Dennis O'Deens
Drama 1-3, Intramurals 1-4, Key Club 2-3, Spanish Club 1-3, Ski Club 4, Wrestling 1, Library Worker 1-3, Alumni and Main Office Assistant 1-2.

Brian Roddy
Football 2-4, Basketball 1-2, Bennet 2-4, Debate 2-4, Intramurals 1-4, "B" Club 2-3, Wrestling 3, Spanish Club (V.P. 2-3) 1-3, Main Office Assistant 3-4.

Tom Shaughnessy
Wrestling 1-4, Cross Country 1-4, Intramurals 2-4, National Honor Society 3-4, Bennet 4 Class Officer (Treas. 3-4).

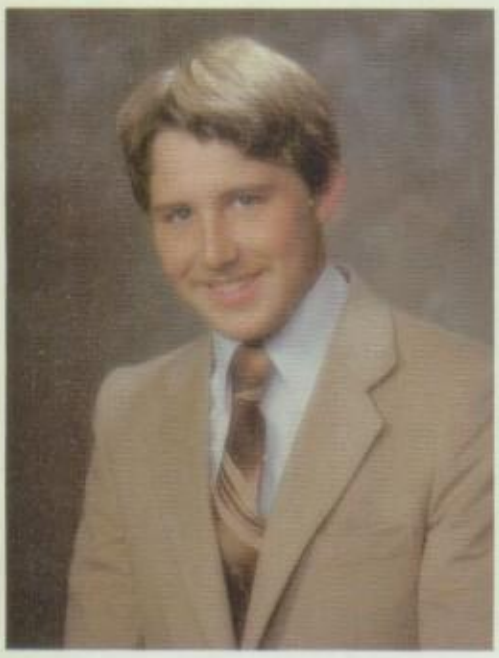

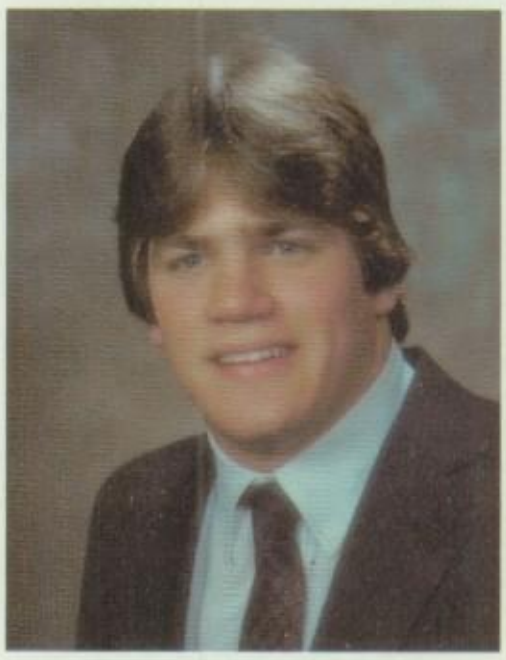

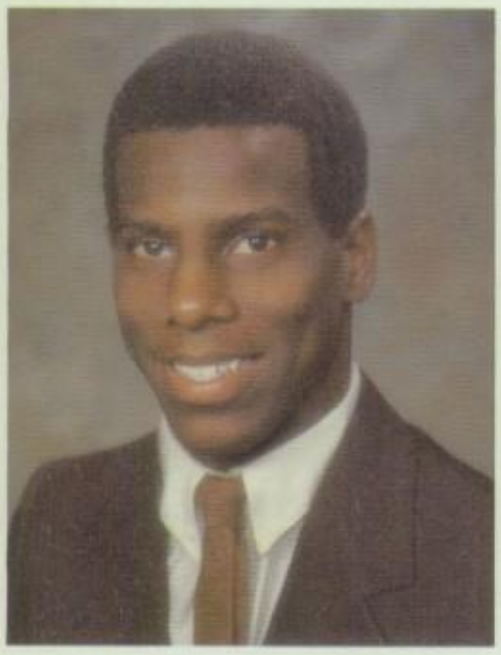

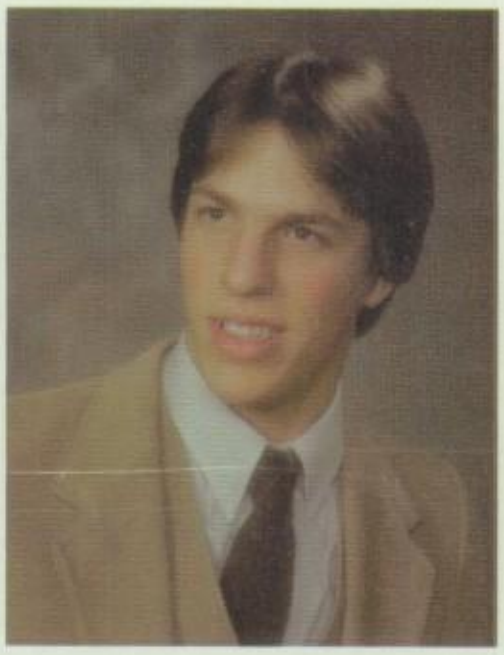

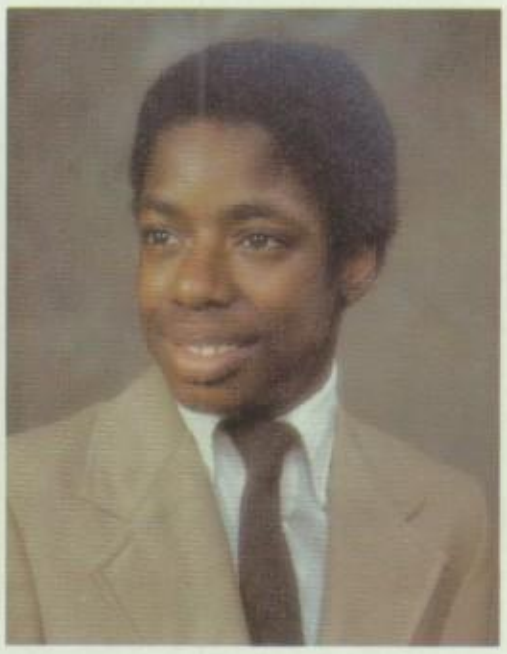

Brandt Smith
Basketball 3-4, Intramurals 1-4, Track 1-2, Bennet 2.

Vince Spisak
Drama 2-4, German Club 2-4, Debate 4, Band 2-4, National Honor Society 4, Yearbook 4, Student Council 4.

James Walker
Intramurals 1-3.

Busted, again?

Joe Menster, wasted on the way.

What stinks?

That's right, I'm great.

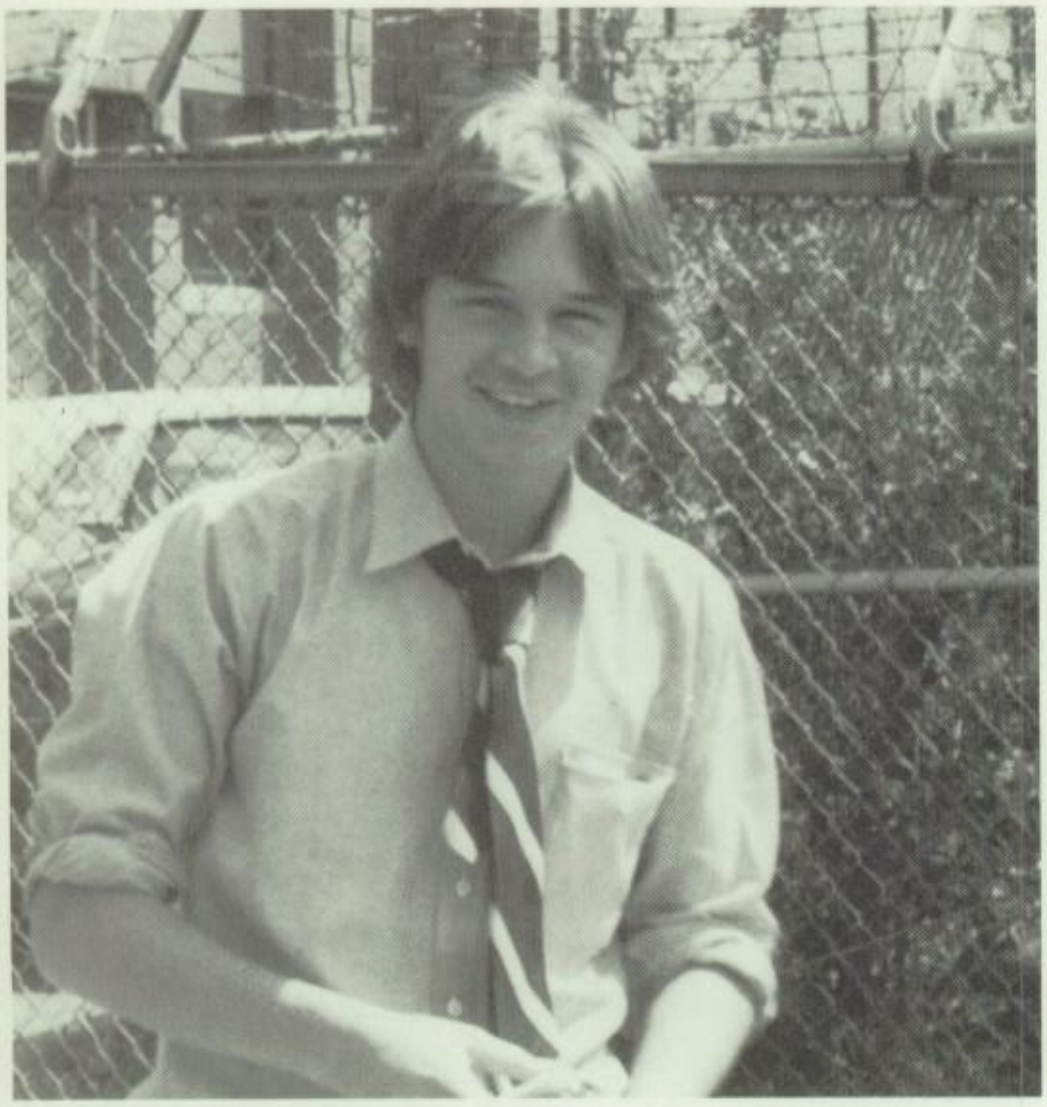

Emrisko escaping from prison.

O'Deens — The Incredible Hulk

C.A., phone home!

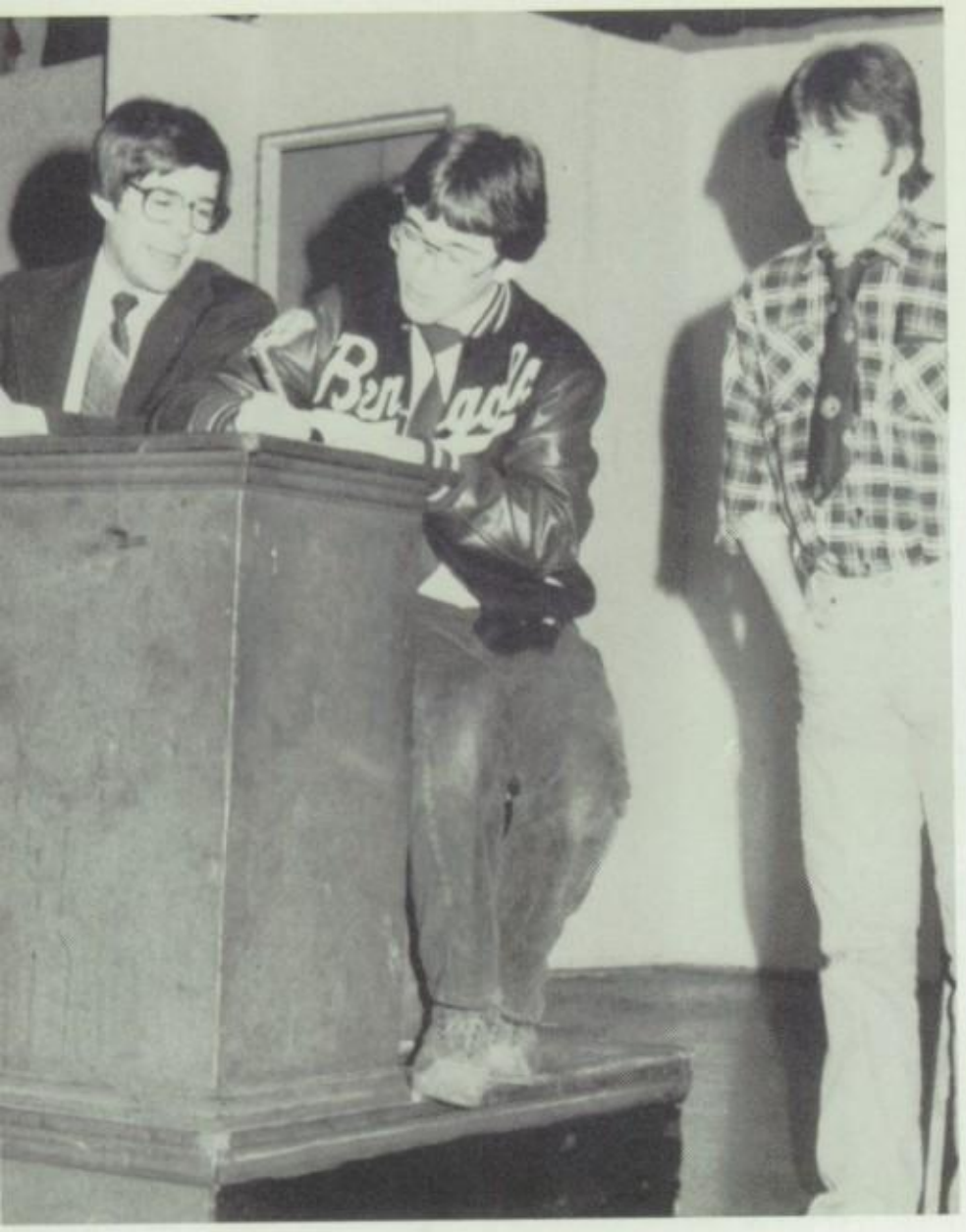

Zajc and Szczesniak practice charades.

Chris Solinski — Senior Class President?

A typical day's work in the art room!

Shantery, Sara and Golias have fun with Fr. Joachim.

"May I have this dance?"

"Wanna fight!?"

Dean Roddy???

A triumphant John Adamo

Two kaks in action

Can you use that thing to turn on the heat?

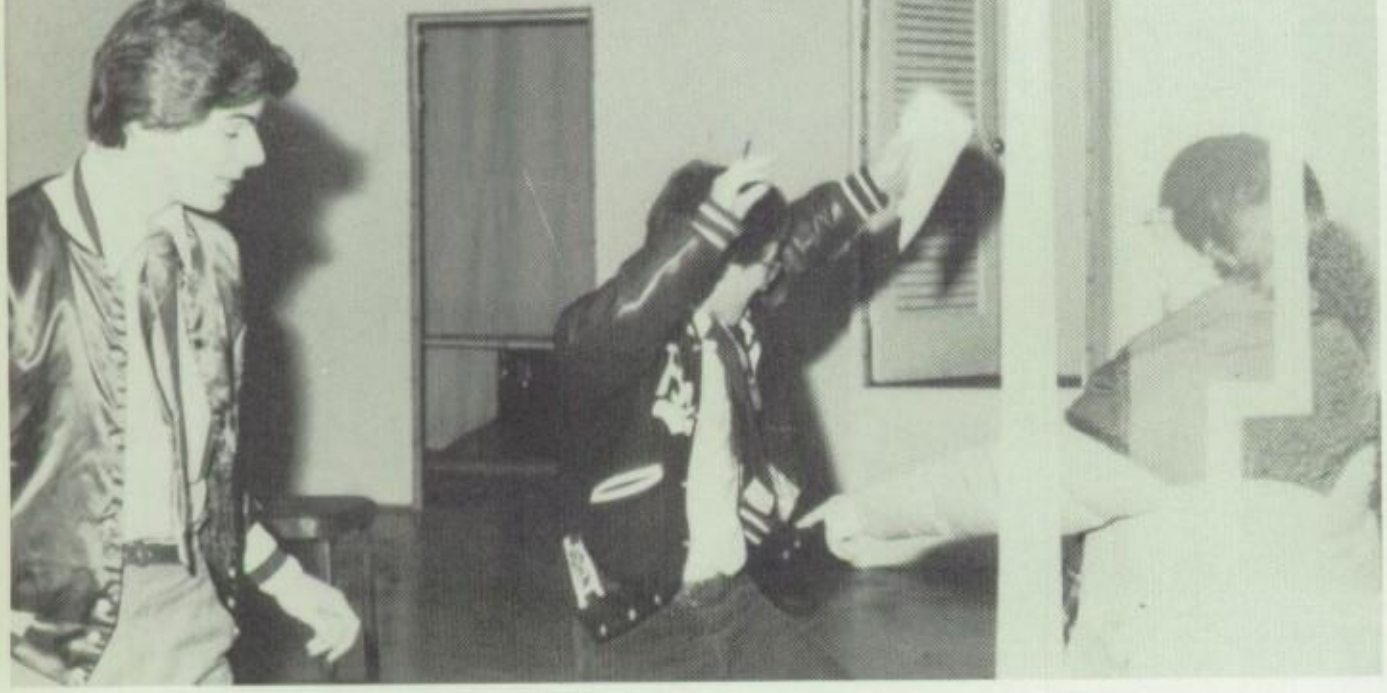

Kutrubs, Zajc and Putka . . . the actors

Dale Skonier . . . the man

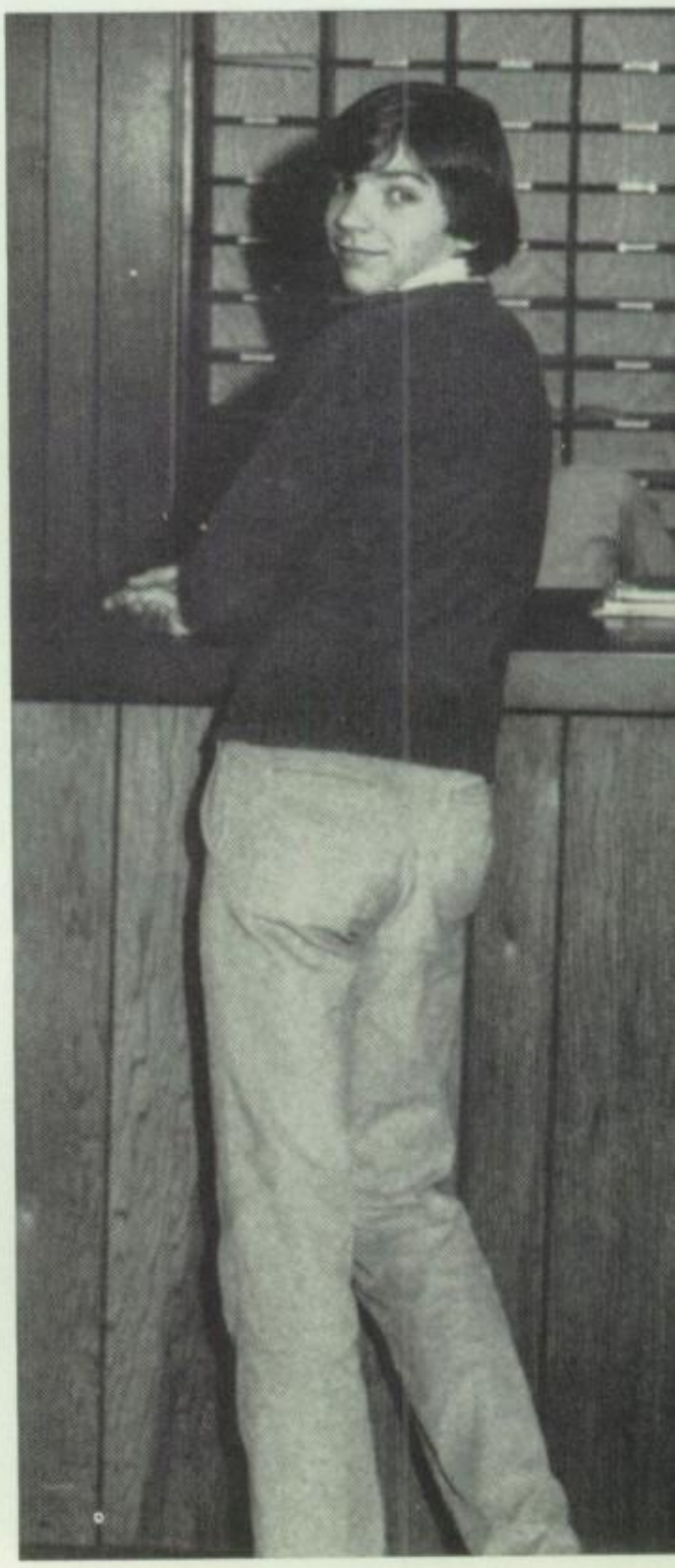

Chris Kascsak

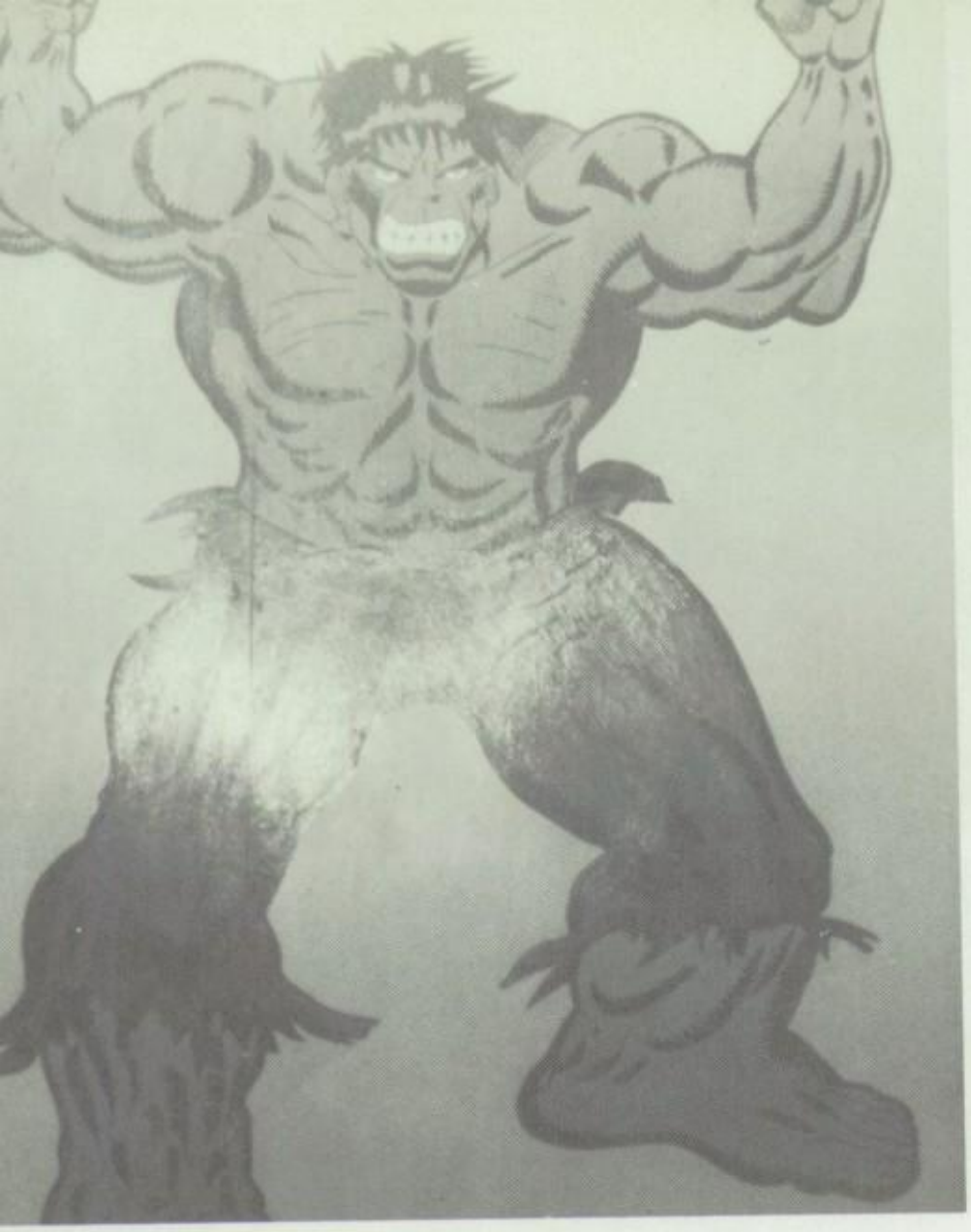

The incredible . . . Mike Griffin

An informal rap session

The Glazemobile . . .
Box seats in the parking lot!

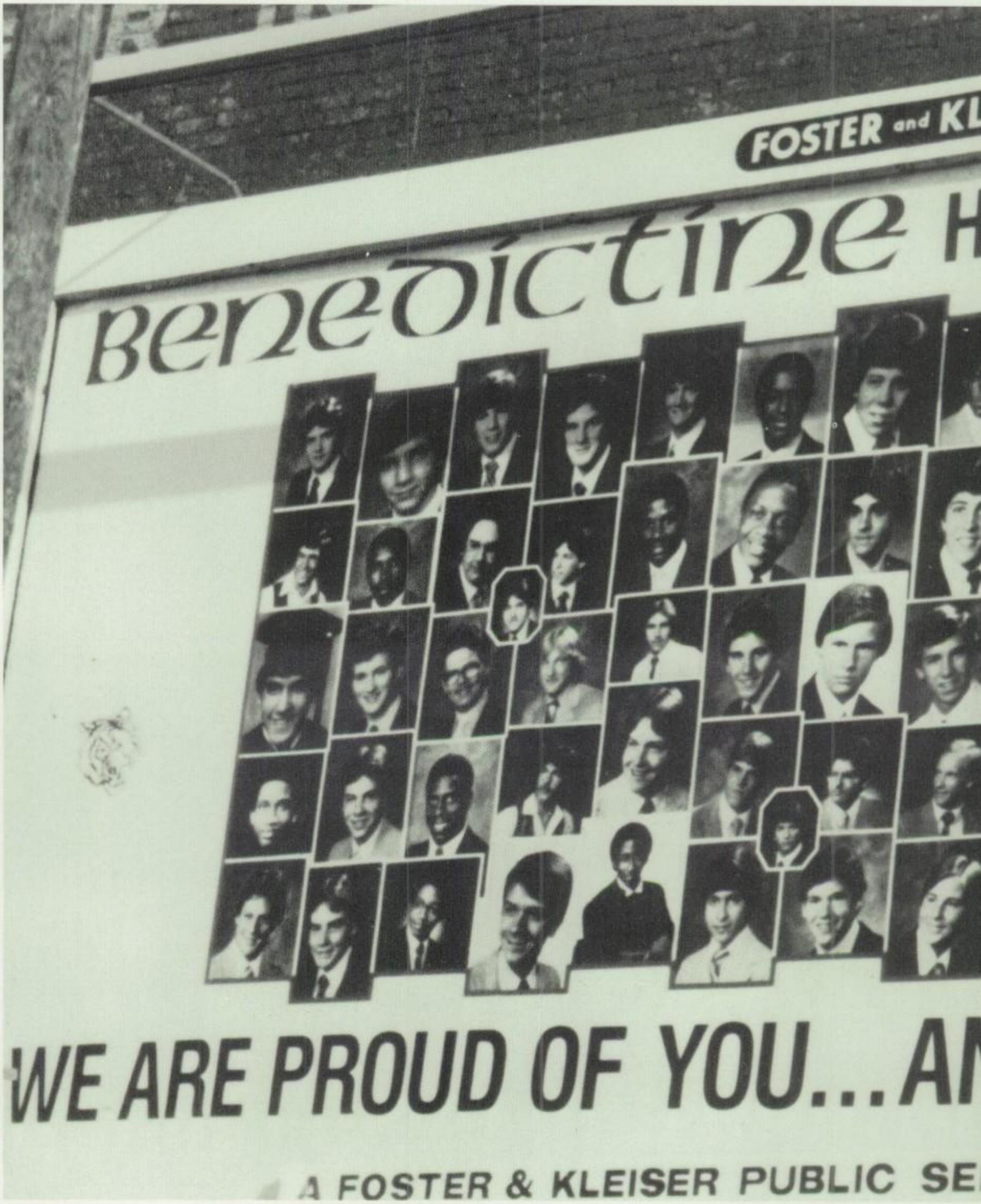
FOSTER and KL
Benedictine H
WE ARE PROUD OF YOU... AN
A FOSTER & KLEISER PUBLIC SE

SCHOOL 1983 GRADS

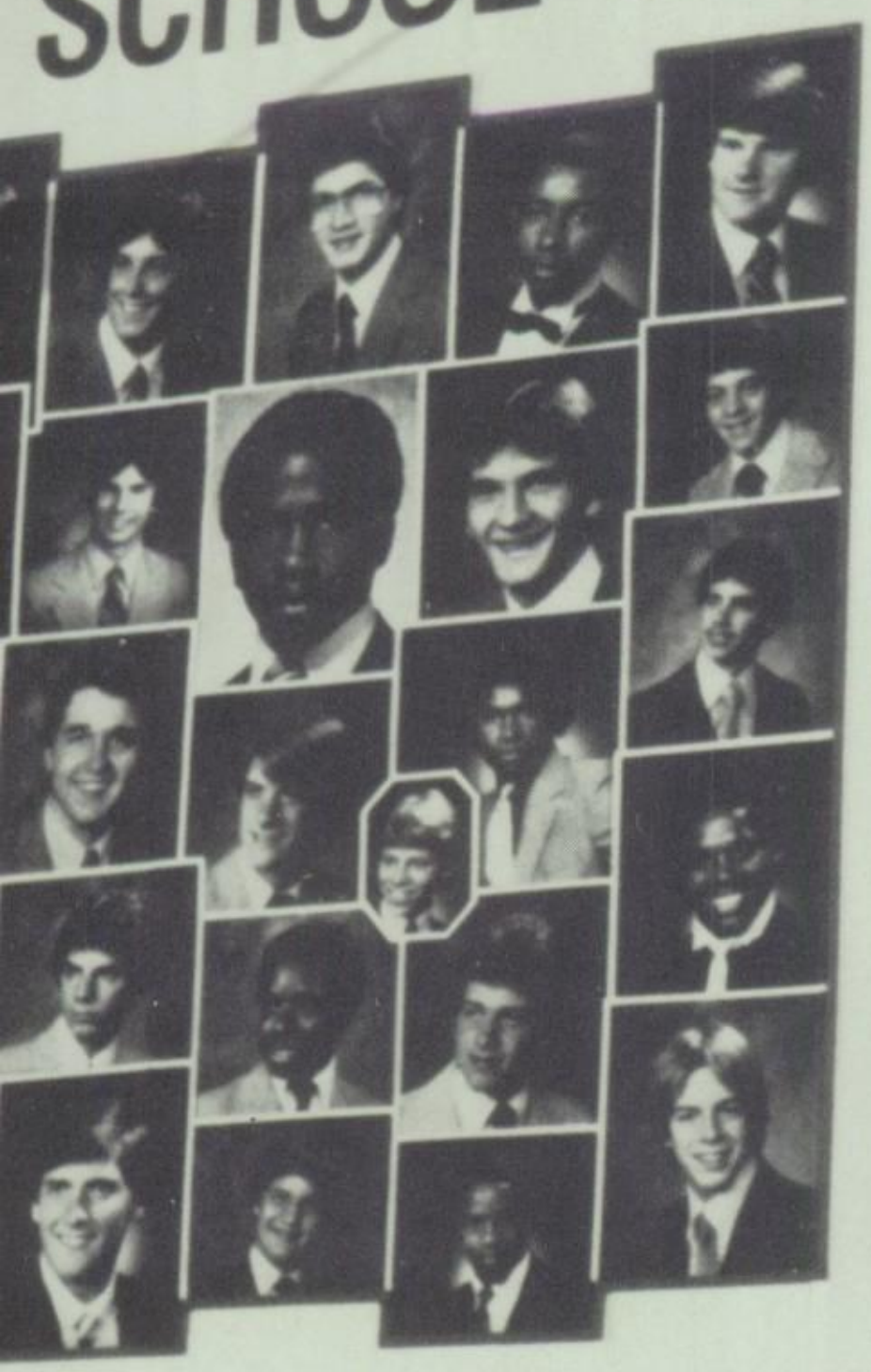

ALWAYS WILL BE

E MESSAGE

CREATED by
VISTA COLOR · LAB INC.
CLEVELAND, OHIO

Ain't I cute?

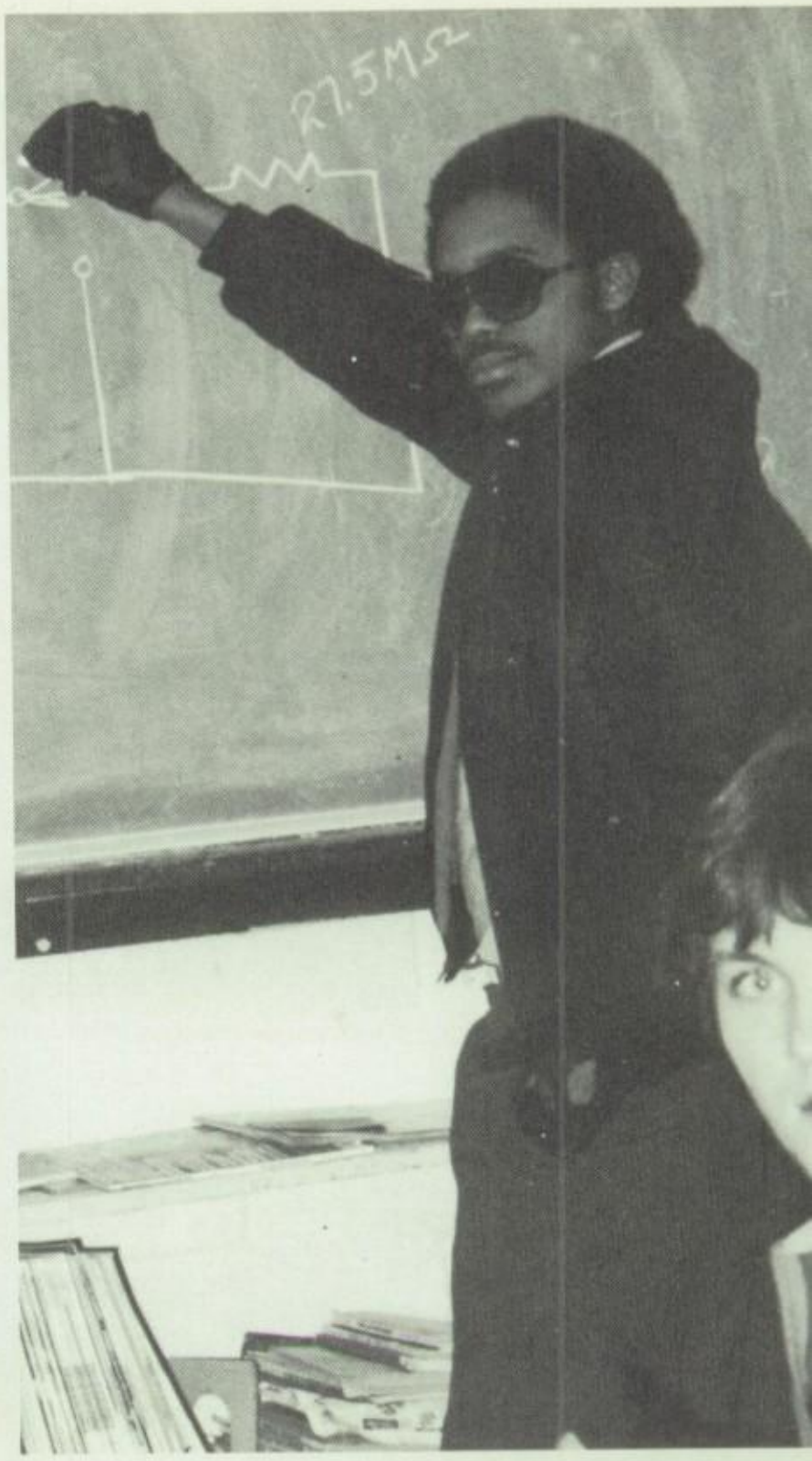

Brother Henderson?

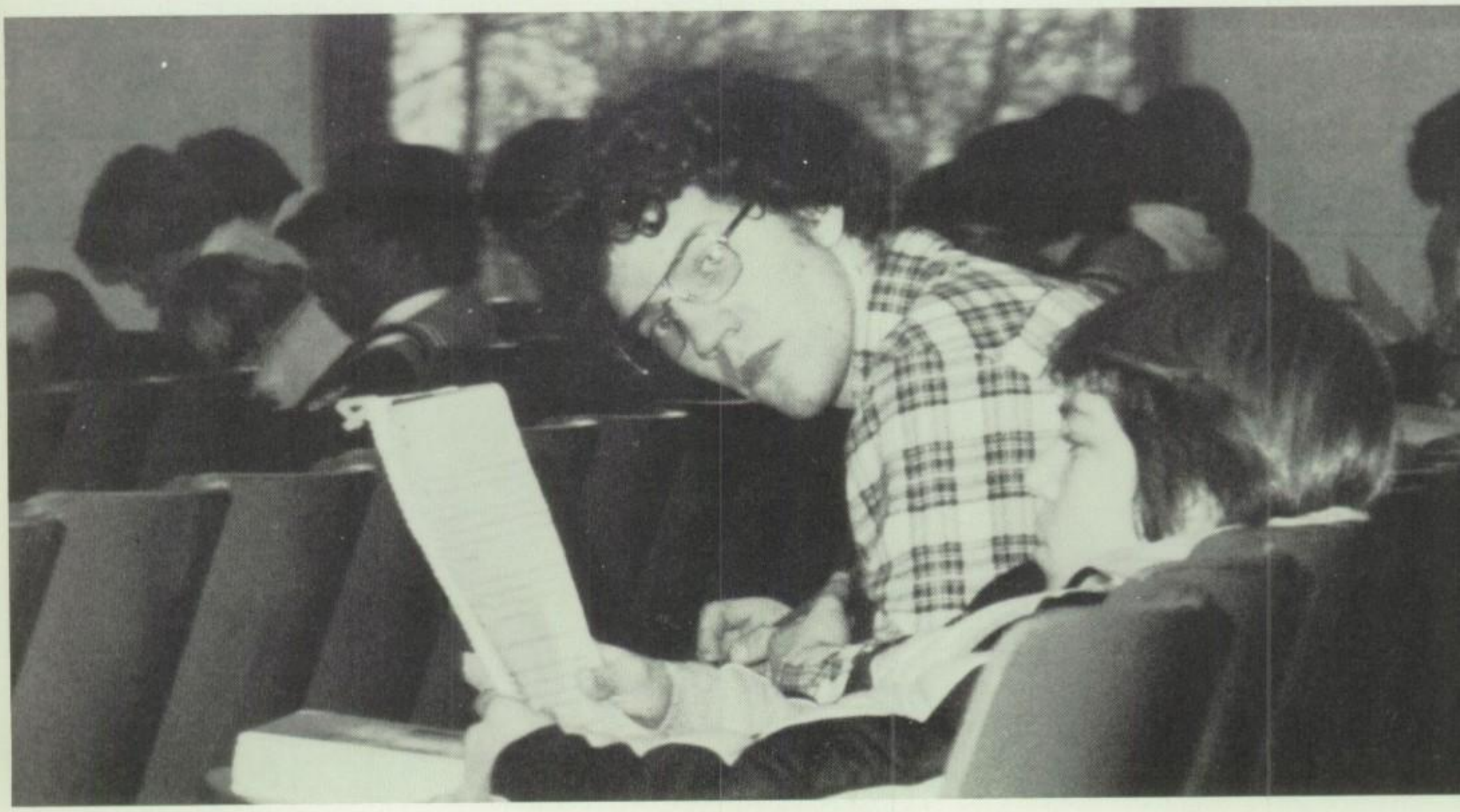

Shea even cheats in study hall!

The world's smallest suspension bridge.

The indescribable John Zajc.

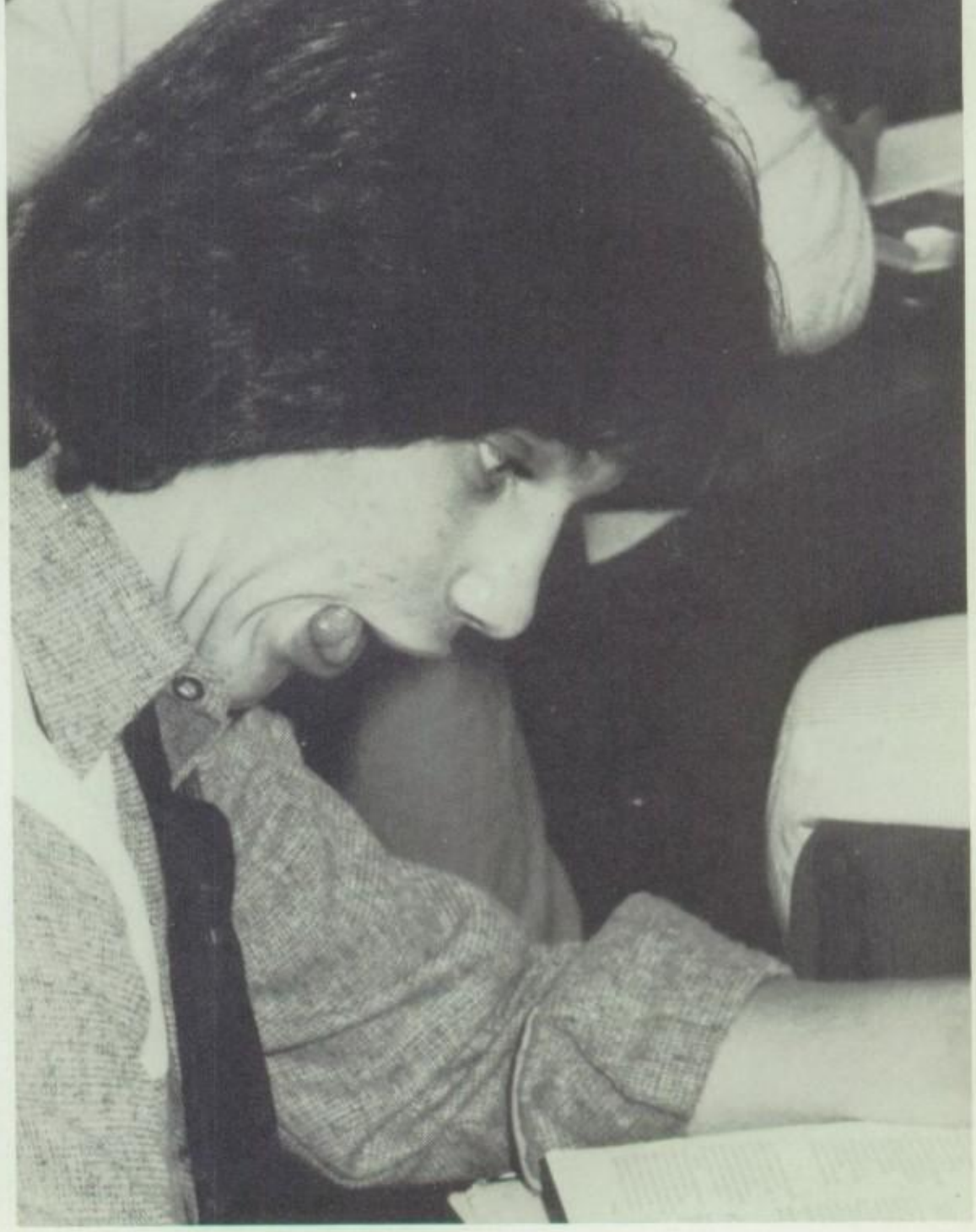

Kushma gets excited over Chaucer.

A typical day in the yearbook room!

Kushma — Daddy cool of the calculus room

Sara — walking tall in the halls.

Mesh struts his stuff as Kutrobs and Gurney look on.

Tom Kaplan, Editor-in-Chief

"Hi, guys!"

"Hey, don't I know you?"

BENEDICTINE UNDERCLASS

JUNIORS

Steven Asseff
Peter Balint
Tony Bartunek
Steve Biermann

Nick Bottiggi
Dennis Brockman
Matthew Burdett
Lenny Buttitta

Tyson Campbell
Tony Capasso
Tim Cercelle
Mike Coreno

Dan Daher
Kevin Davey
Jerry Dent
Larry DePompei

Paul Dietzel
David Dissauer
Chris Donnelly
Charles Dittore
George Dufalla
Don Durrah
Darold Edwards

Paul Federico
Tim Fitzpatrick
Michael Forniti
Michael Fouts
Thomas Frate
Jeff Fuhry
Joseph Furst

Andy Galambush
Art Garred
John Gilmore
Michael Grady
Michael Grau
Bill Gray
Dennis Grosel

Melvin Hall
James Hammerhofer
Peter Hangach
Russ Hartman
Terry Heil
Joe Herrmann
Dennis Hill

Nauman and friends in class

Joe Hlavin
Pete Hoge
Tony Huff
Jim Hutchinson
Martin Hyland
John Iorillo
Tim Jaroscak

Bill Johenning
Irv Johnson
Dan Karlik
Bob Kastelic
Tom Kehres
Dan Kish
Bob Kobylinski

Tom Kooser
Chris Kortan
Chris Kovach
Ed Kreczko
Dean Kunz
Ken Kytle
Mike Laffey

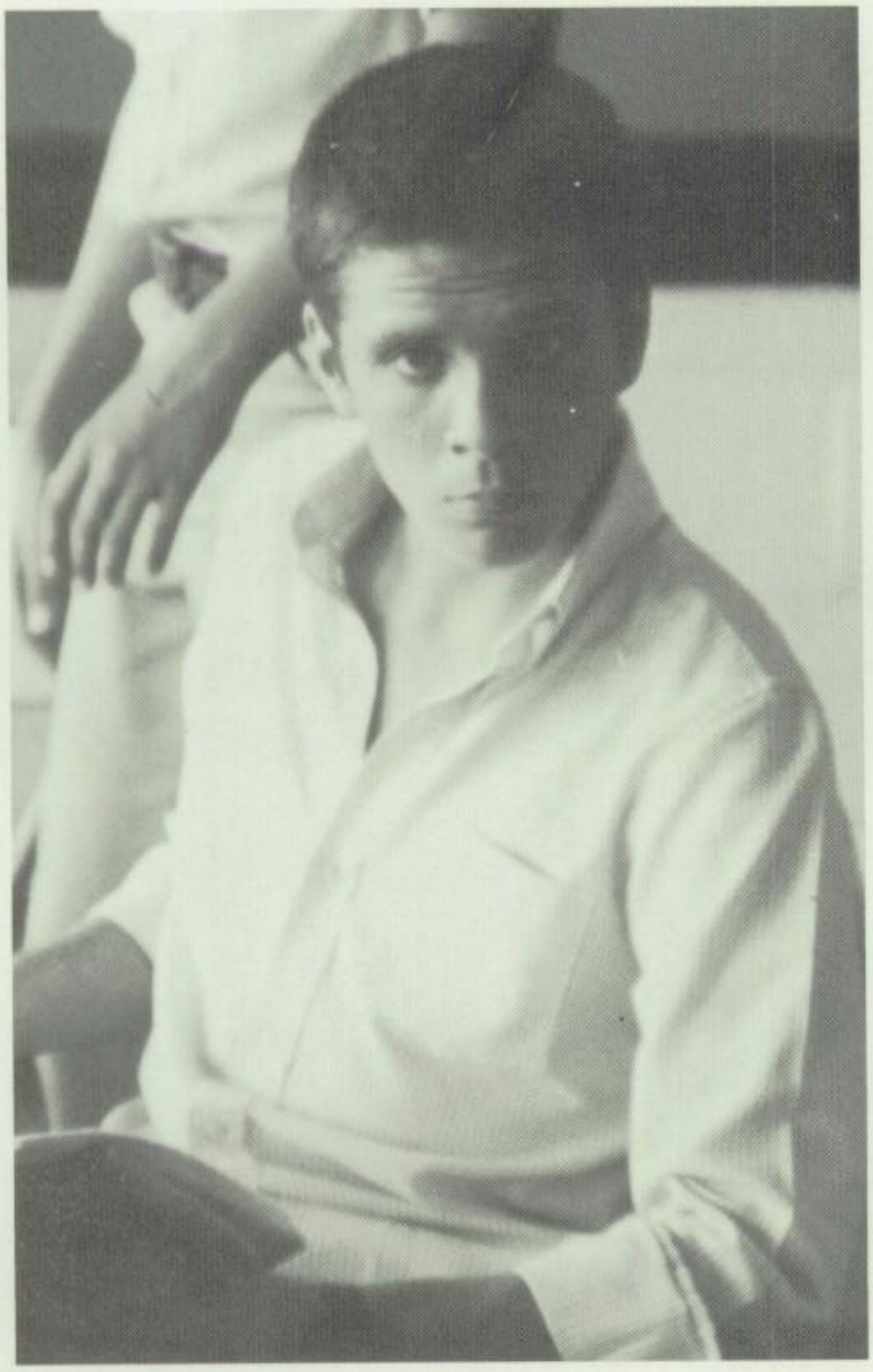

Macho Man

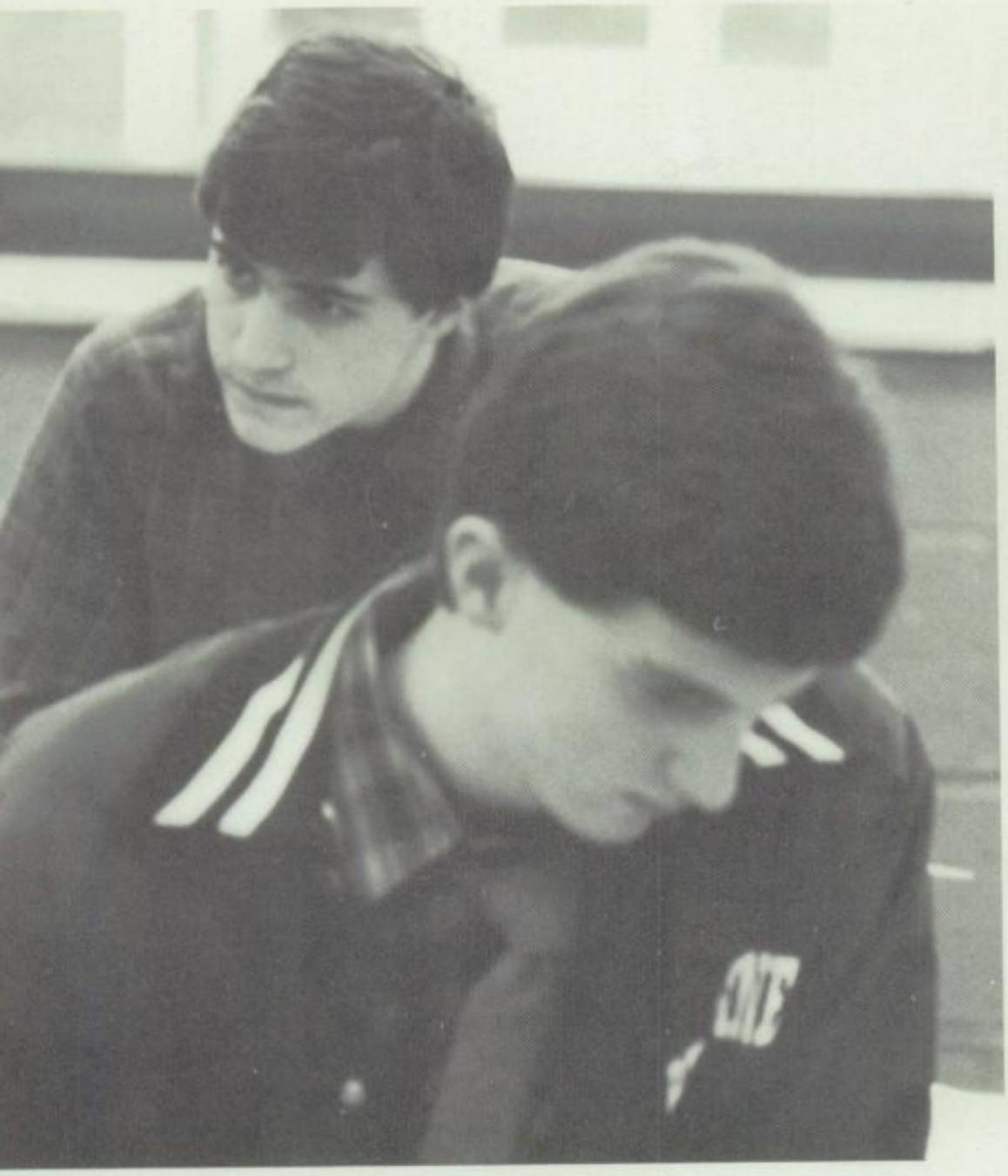

Tim Longville
John Lynch
Darren Marlow
Eric Matthews
Frank McGee
Dan McGuigan
Dave Meyer

Jim Mitchell
Wesley Monachino
Brian Moore
Dan Morean
Wilbert Murray
Mario Muttillo
Walter Nameth

Ken Nauman
Tony Nelli
Kirk Nelson
Dave O'Deens
Steve O'Neill
Nick Ours
Mike Pajek

Jim Panozzo
Patrick Petranek

Tony Piotrkowski
Bob Prendergast
Bill Ried

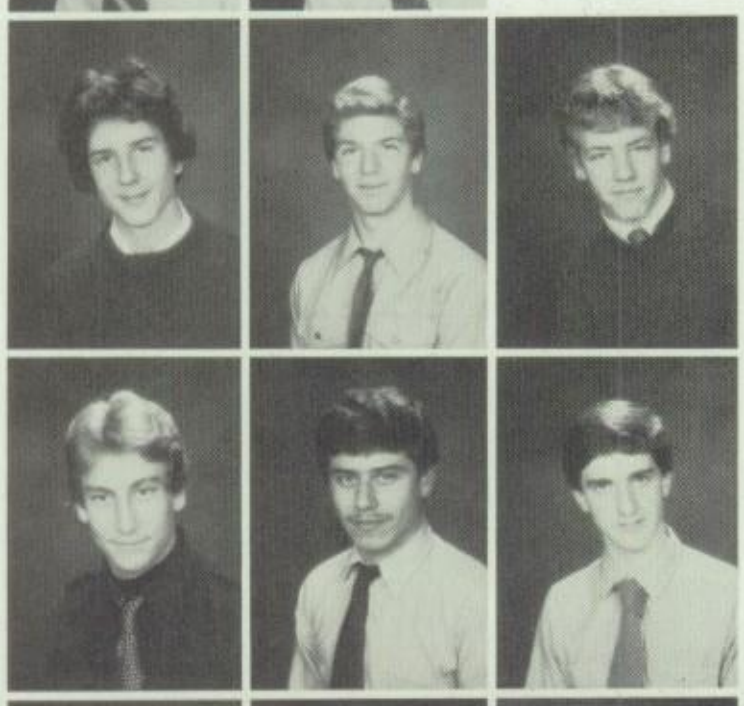

Tim Rosboril
Rich Rosich
Fred Roth

Rich Sandor
Mike Schwartz
Jim Schweickert

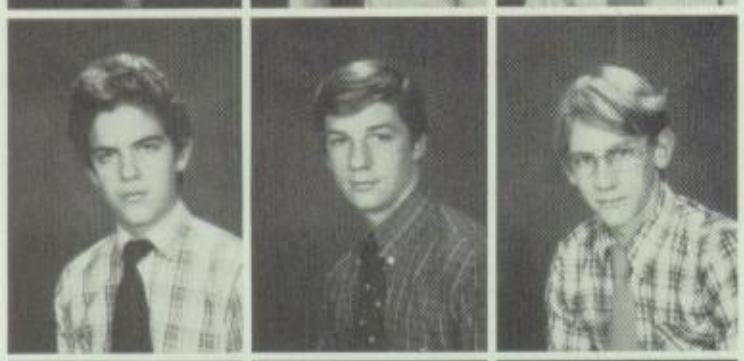

Ken Selby
Larry Shivak
Ralph Sierakowski

Anton Simpson
Derrick Simpson
Tom Smith

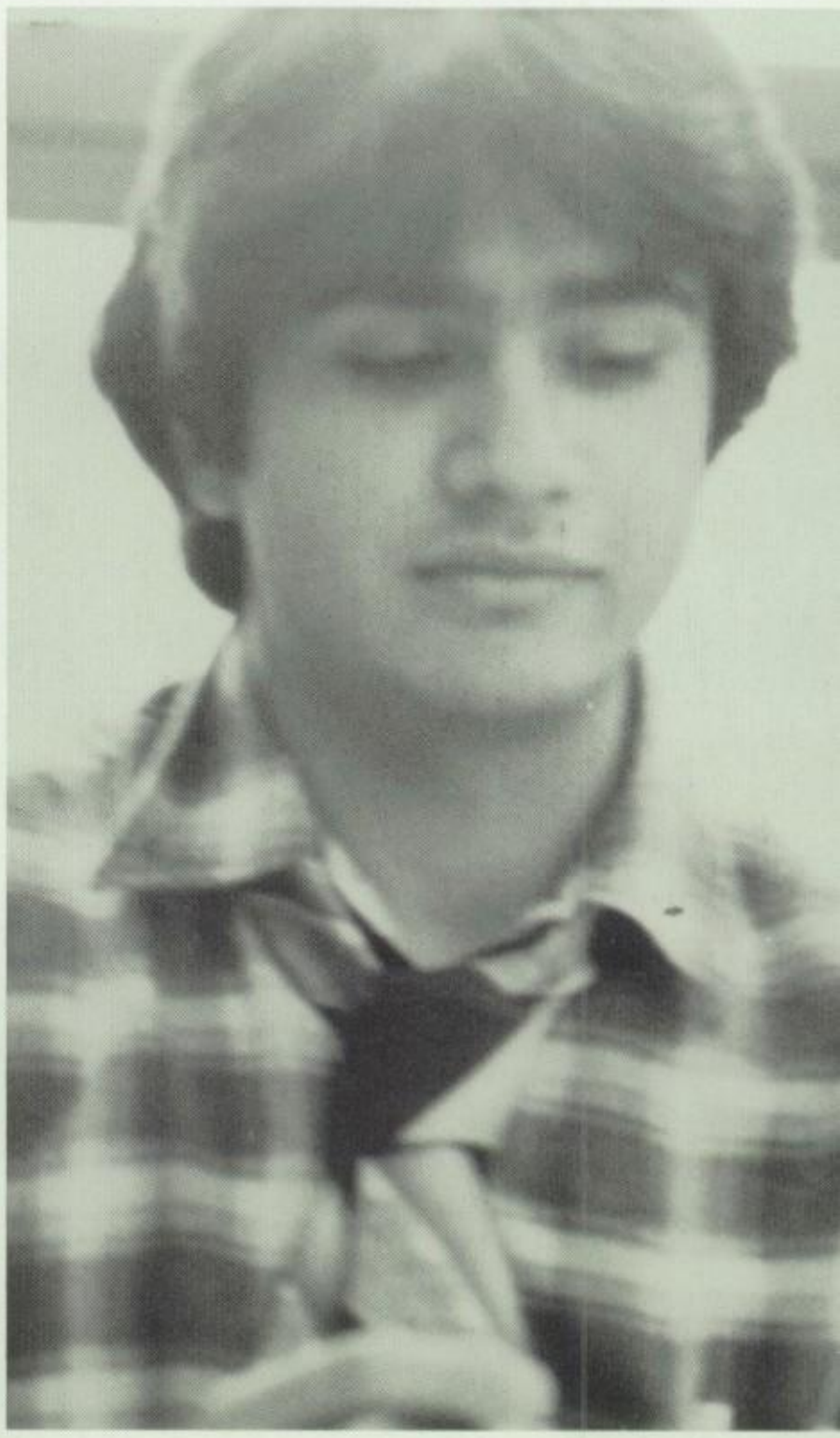

Ed Srok
Tim Sterkel
Ed St. John
John Strekal
Jamie Stocker
Kevin Takacs

Bob Telecky
Steve Thelen
Angelo Thompson
Mike Thompson

Herb Verderber
Phillip Watts
Jimmy Walls
Brendan Walton

Martin Wirtz
Bruce Wolf
Darryl Woods
Joe Zaller
John Zmarzly
Ron Zurek

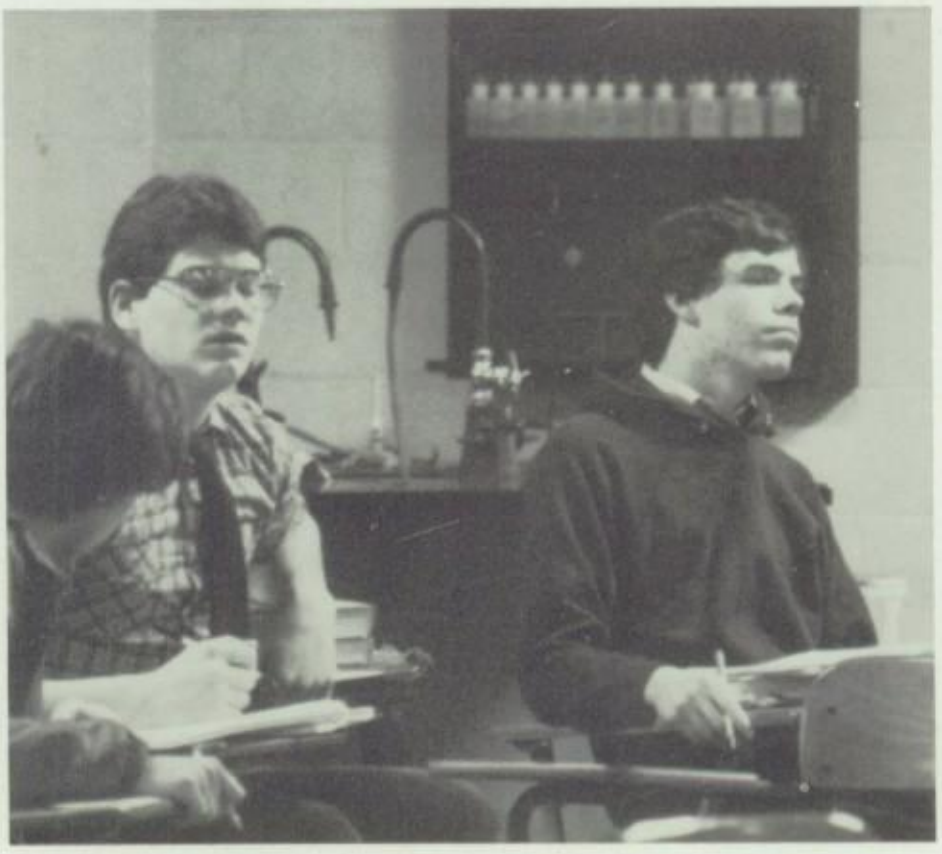

SOPHOMORES

Joe Adamo
Darren Andrews
Steve Archer
Dave Arneson

Matt Augustine
Allen Avery
Dave Ayna
Lou Barle

Clark Billingsley
Fred Birk
Jim Biss
Eric Brown

Leo Bujwalo
Mike Burke
Tony Campofredano
Ron Carson

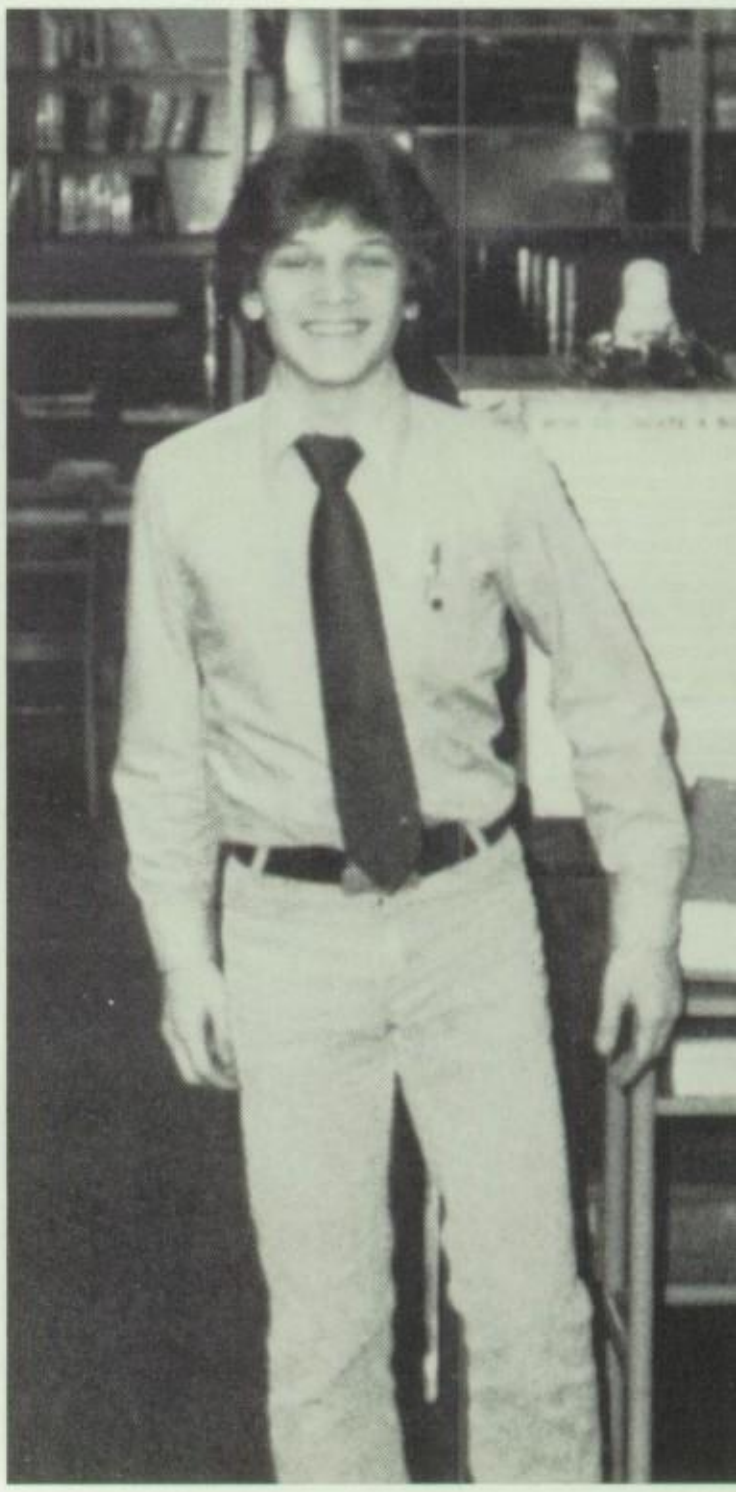

Cartellone
Carter
Cellini
Cingel
Cooper
Cote
Curtis

Daher
Damante
Dangelo
Darrell
Davidson
Deiniger
DiCicco

DiPietro
Dobranski
Dowdell
Dunn
Durny
Eggleston
Ellis

"Hey Good Looking"

"I'm Toush"

Erwin
Fissell
Flowers
Grau
Grove
Guinan
Haluska

Harper
Harrison
Hart
Hayes
Herbst
Hughes
Isaac

Picture
Not
Available

Jagels
James
Jenkins
E. Johnson
J. Johnson
Judy
Kall

Kenny
Kicher
Knight
Kobunski
Kocsis
Kodger
Kopper

Korinek
Kozak
Kubek
Lambert
Liederbachh
Little
Mahnke

Mann
Martin
Martorello
McManus
Meler
Mincek
Mines

Monroe
Mulac
Mushrush
Newsome
Newsome
Niro
Nousek

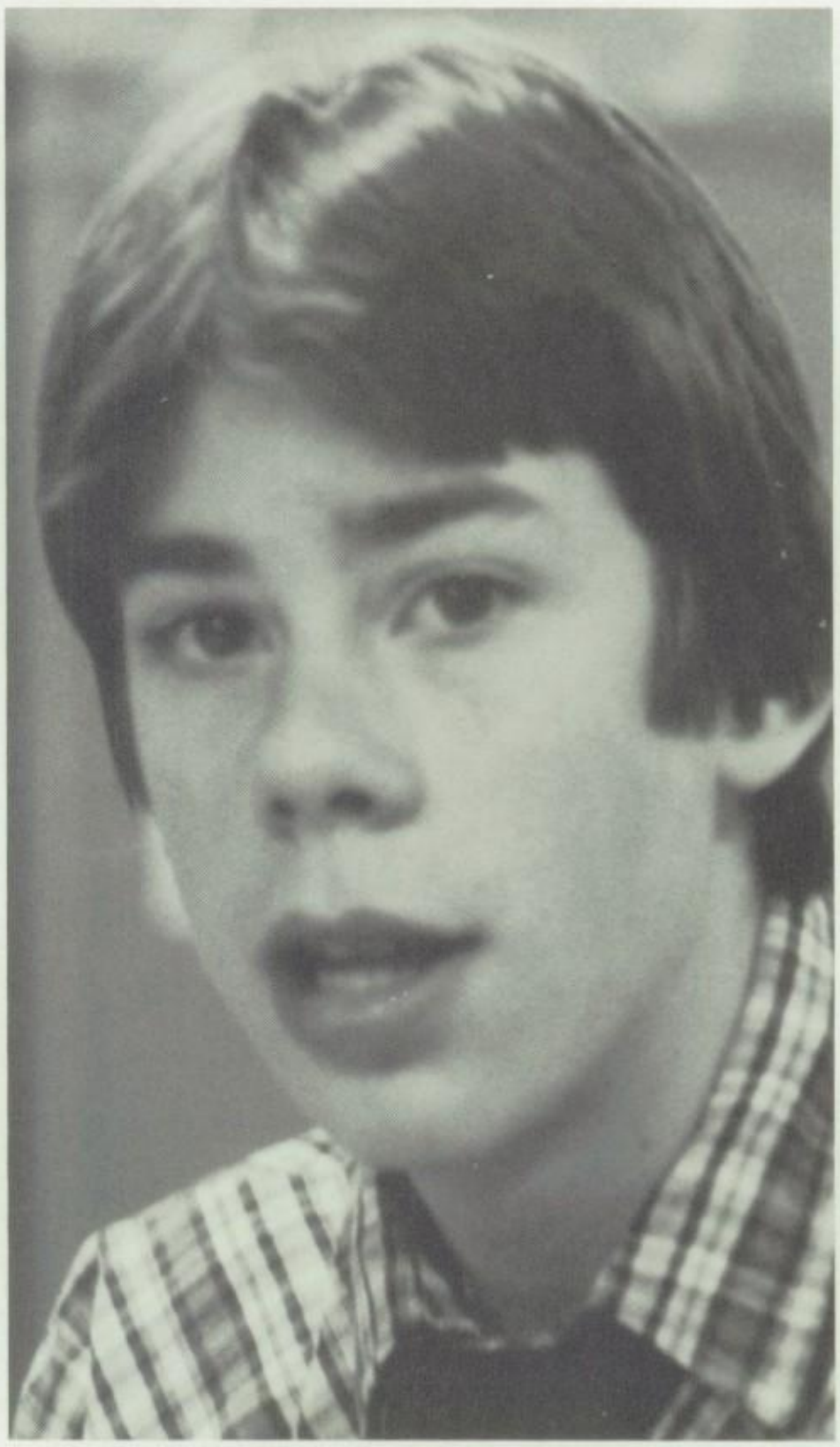

Liber
O'Deens
Olah
Oleksiak
O'Loughlin
Orzech
Owens

Penavic
Pendleton
Perme
Pershin
Phillips
Powers
Preto

Reardon
Rose
Roth
Rox
Sara
Seaton
Smith

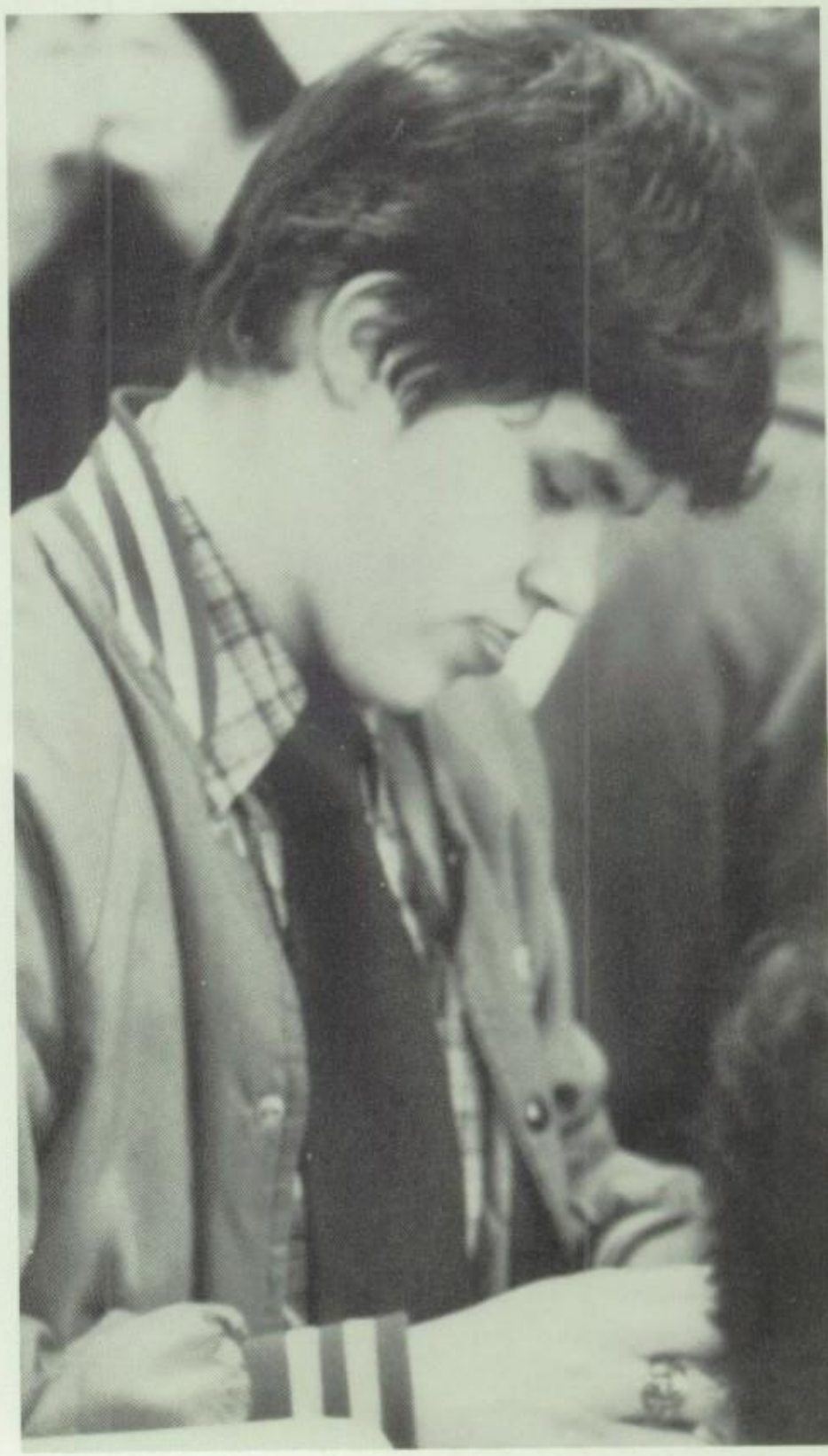

Spring
Strong
St. John
Trivison
Ujczo
Waitinas

Ward
Wasaoz
T. Williams
A. Williams
Zabak

Wanted for walking through the hall without a hall pass. $1,000,000 reward if you bring him in dead or alive. He is known as Jim Roth or Jimmy or Roth or Jimmy Boy or Rothy Boy. If you see him be careful for his looks can kill.

FRESHMEN

Androjna
Aini
Arnold
Asseff

Austin
Balli
Banasik
Beavers

Bell
Billinsley
Boharriso
Borauski

Bonner
Boland
Blake
Bowman

Bruncak
Brunton
Browneb
Brown
Buckner
Burkes
Casey

Carcelli
Capretta
Caswell
Caserio
Corbley
Cerne
Christopher

Carlson
Cirino
Cooper
Cox
Curtis
Dailey
Davis

Dejohn
Derkacs
Danvic
J. DiCicco
C. DiCicco
Dondrea
Dilland

Disanto
DiPuccio
Dlugolinski
Dragman
Dunn
Fafult
Fear

Fleming
Flynn
Federico
Fitzpatrick
Fuhry
Fortman
Gallasher

Golias
Gosiewski
Grady
Grushetsky
Hall
Harris
Howell

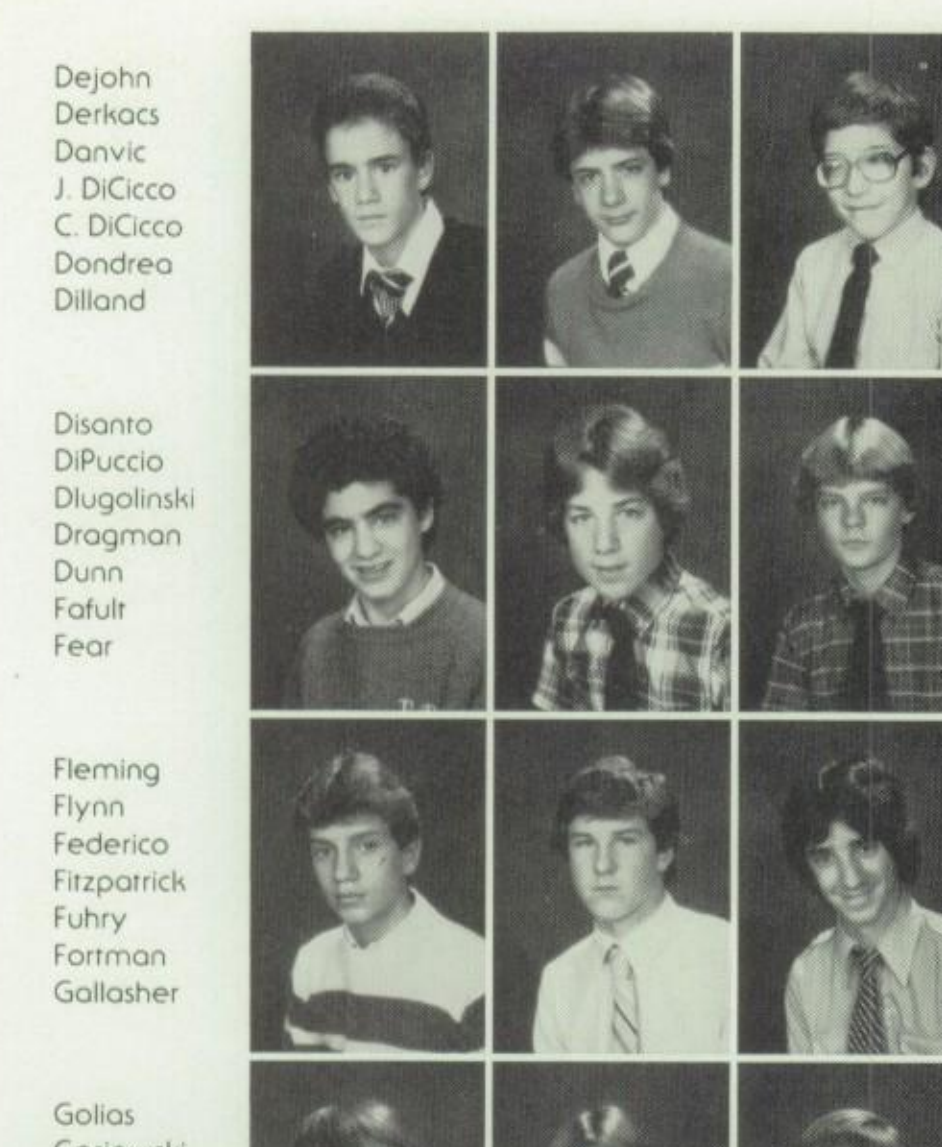

Richard Mayzik in the hall . . .

Do you expect me to eat this?

Hilbert
Holecek
Horvath
Hippen
Hubbard
Hudson
Iacofano

Jackson
James
J. Jones
M. Jones
J. Jones
Keglovich
Killough

Kocsis
Kodek
Koers
Kozma
Knable
Kramer
Kristosik

Wha the ?!$*@B do you want!!!

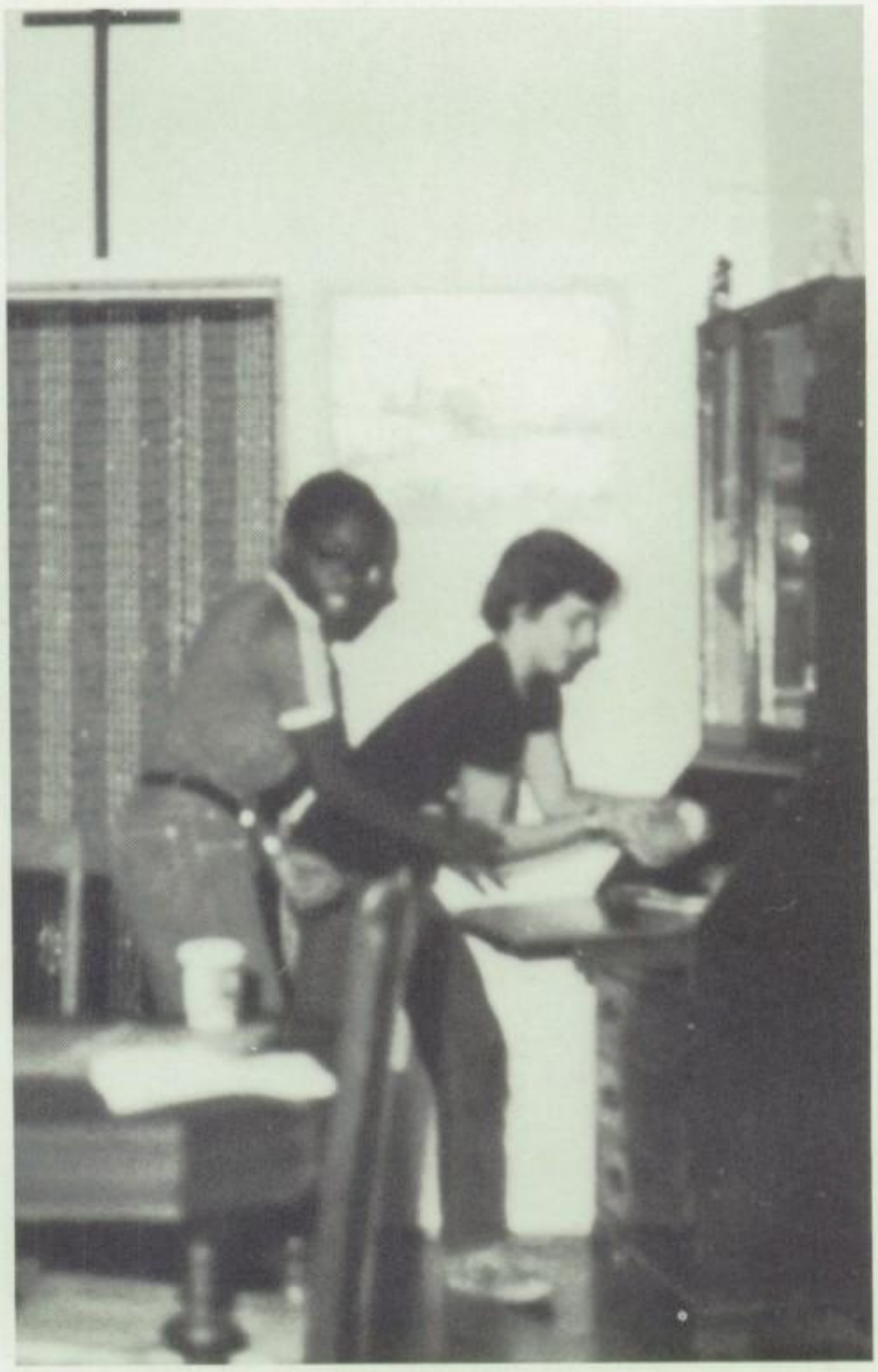

Psst! We've been busted!!

Krebs
Kytle
Lang
Laurienzo
Lewis
Longshaw
Moravick

Machin
Martin
Martin
Mascia
Mayzik
Mazza
McHugh

McVey
McMillan
McNulty
Meyers
Miller
Mills
Niederst

Morris
Muttillo
Mrazek
Mushrush
Myers
Nameth
Nauman

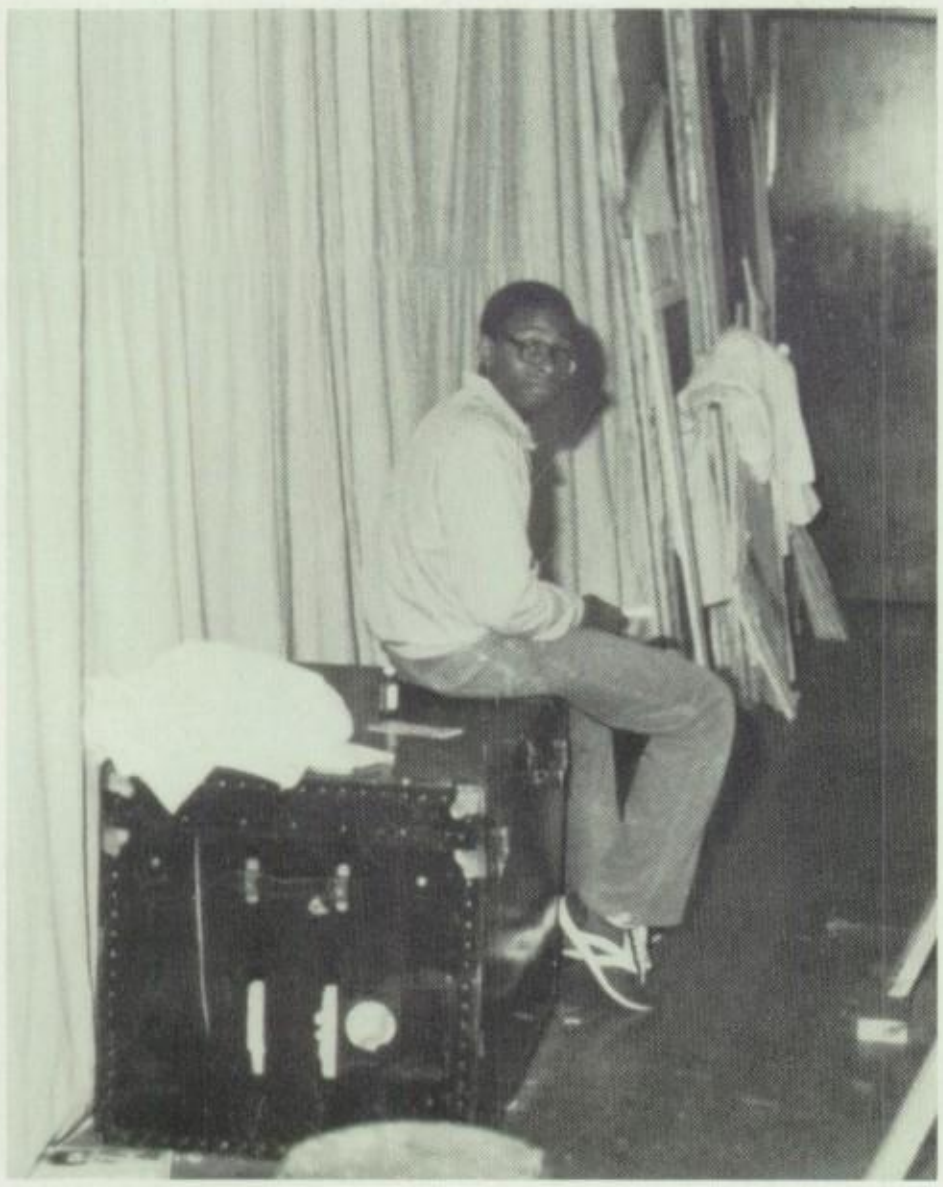

Odom
Olivo
Palumbo
P. Shea
Perkowski
Perry
Petrick

DiFranko
Pikus
Porter
Proboski
Reali
Reardon
Reddy

Redd
Reed
Richardson
Roberto
Russ
Roberts
R. Roberts

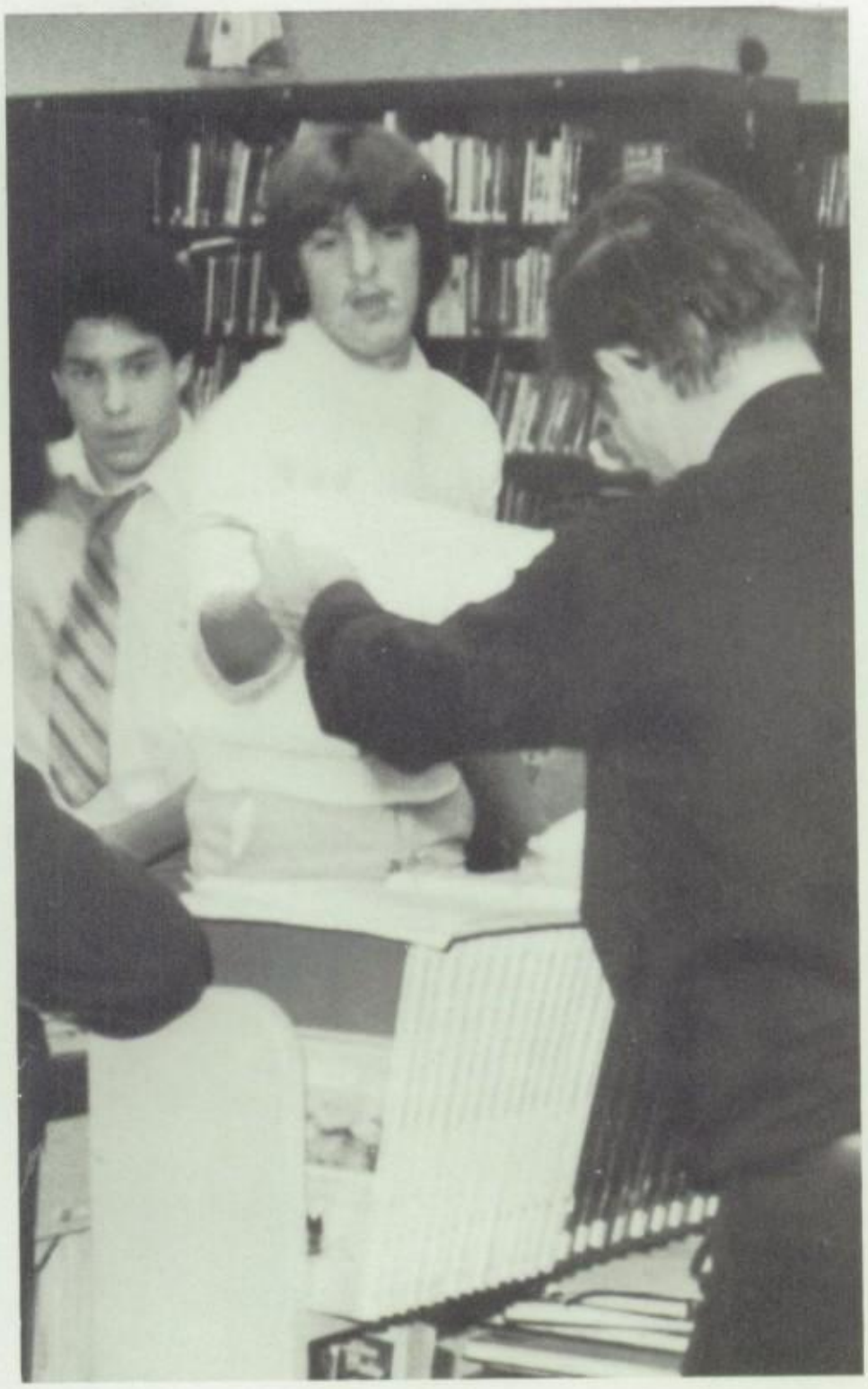

Like Tim, I was here first!

Sacha
Saffold
Safko
Salem
Salvadori
Salzer
Sara

Schaffer
Schlemmer
Schwonek
Selby
Shea
Skuta
Simpson

Sobodosh
Sorm
Smith
Spisak
St. John
Staron
Starkey

Stefanek
Stokes
Strauss
Szubzki
Tatum
Taylor
Telepak

Toronski
Trausch
Turek
Vaccarello
Valletto
Varga
Velazquez

Velotta
Verderber
Vitantonio
Vitale
Voase
Washington
Wenzel

White
Wroble
Wanke
Zahorsky
Zaller
Zimnicki

SOPHOMORE GREEK DAY

The class of '85 had a Greek day this year, and was a great success. They had competition for jeopardy, poet chariot race, drama, and poster drawing. A speech was made by Dr. Kelly of John Carroll University. The spee was based on Greek's way of life. There was a contest for best behavior and respect because the Greeks had the qualities.

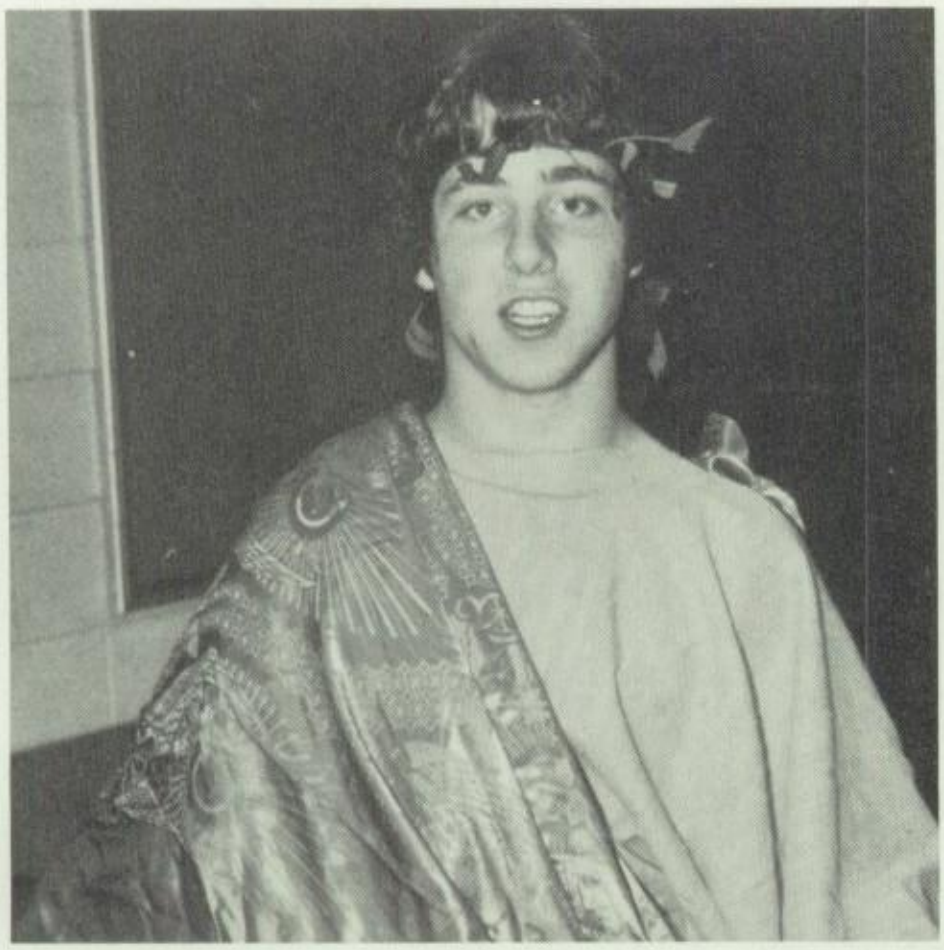

Hey man, I is a Greek English Major.

Come on fellas let's play like Greek Gods once did.

ONE LAST LOOK AT THE UNDERCLASS

I would like to thank the following for their time and effort to complete this section of the book even though the weren't on the staff. They are as follows: Sandra Kozma, Janie Kozma, Mike Kozma, Lennon Taylor, and Bett Mayzik.

Excuse Me Father Jude what do you think of them Benedictine Bengals?

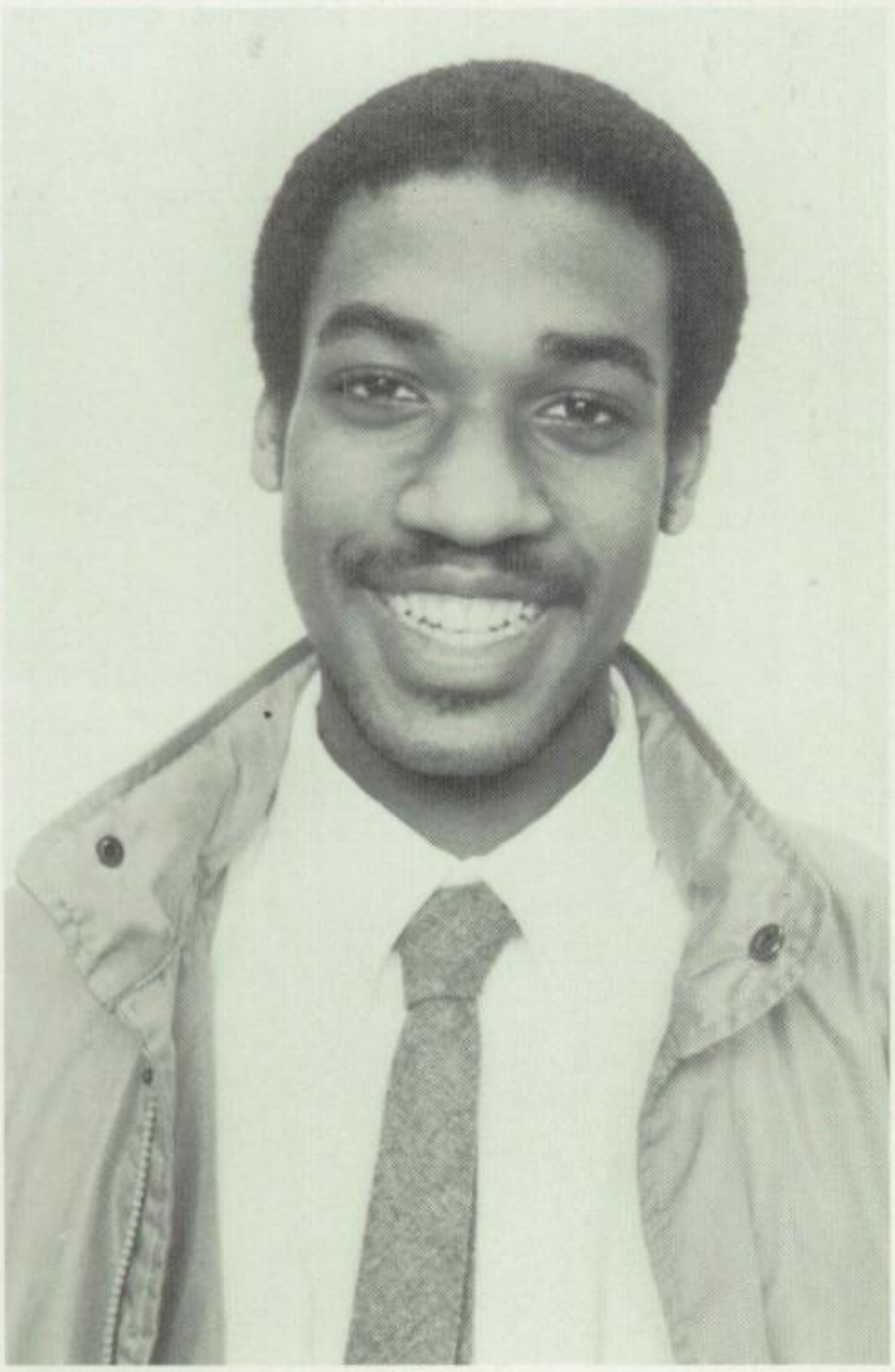

Hey I didn't do anything to him.

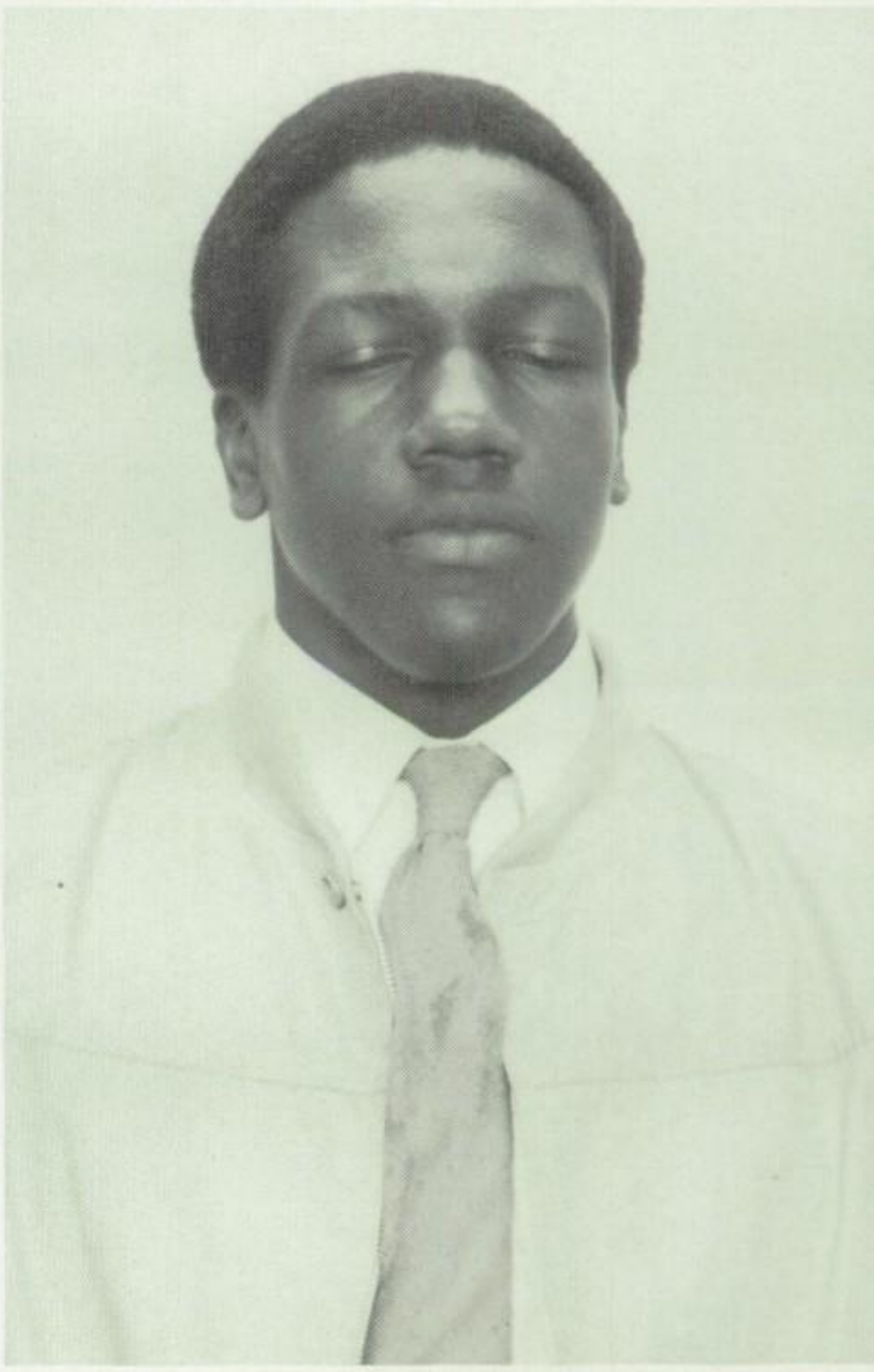

Straight from the graveyard

Not Pictured

Juniors
Ferenc Janossy
Don Ward
Martin Whelan
Sophomores
LeShone Aiken
Rich Cuva
Tim DeJohn
Bob Ference
Matt Figler
Mike Gurney
John Harrison
John Morris
Tom O'Deens
Ed Petrick
John Pleasant
Allen Reid
Russ Rennecker
Doug Richardson
Kevin Roberts
Dale Robertson
Paul Rozzo
Damon Scott
Ed Shelling
Dave Shima
Bill Shivak
John Sigh
Bill Soltes
Andy Sperhac
Joe Stefanek
Darrel Taylor
Kieth Valentine
Glenn Whelan
Ed Wiles
Chuck Wurths
Reese Yarbrough
Freshmen
Anthony Adomaties
Herman Brooks
Joe Collura
Pat Cullen
Eric Deal
Bob Dow
Steven Fore
Tim Hambor
Steve Jonnes
John Kasulaitis
Rob Kasunic
Larry Konchan
Sean Len
Joe Likar
Joe Marcoguiseppe
Chris Shea
Chris Shimp
James Woodford

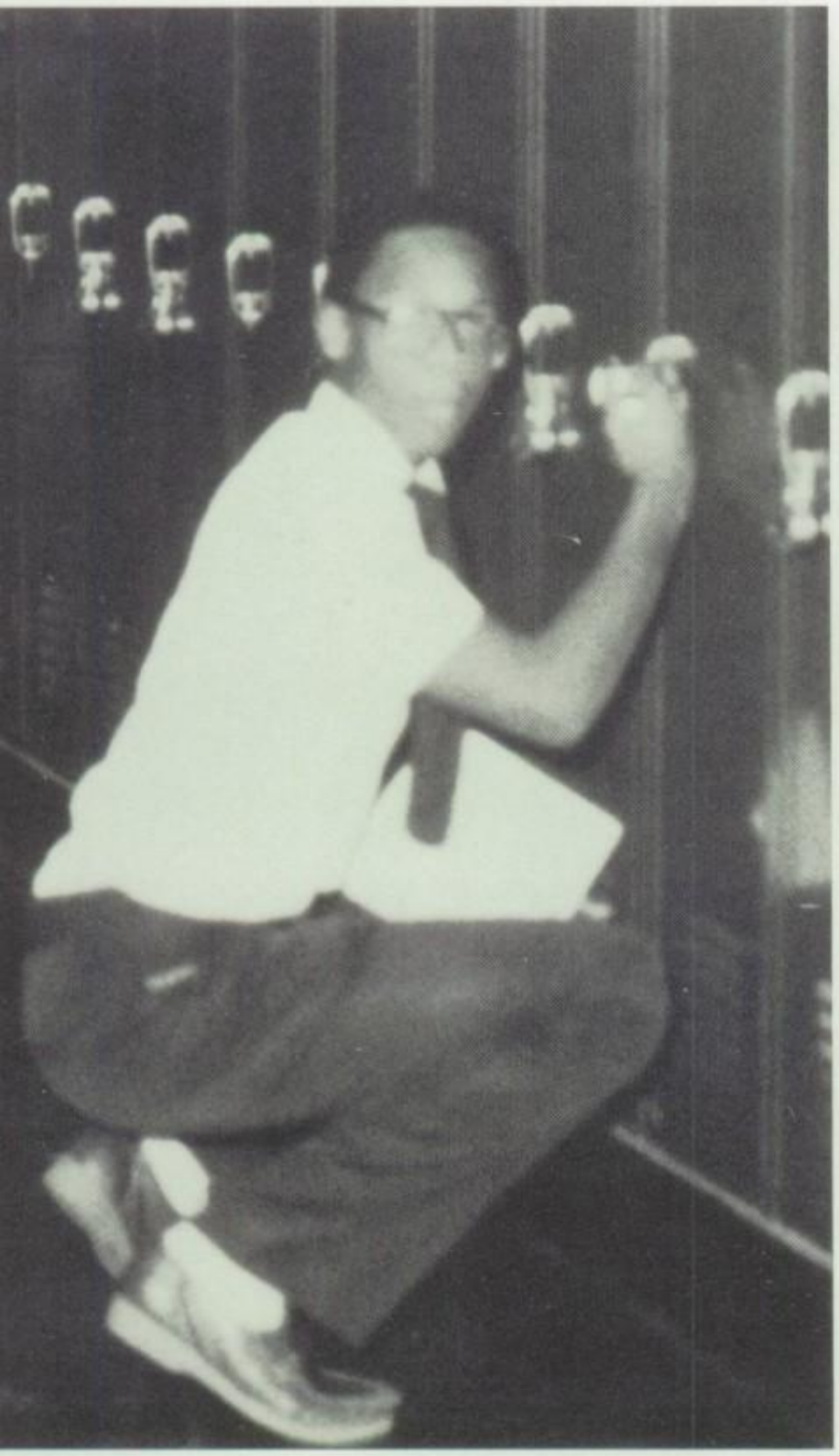

I'm not cutting class.

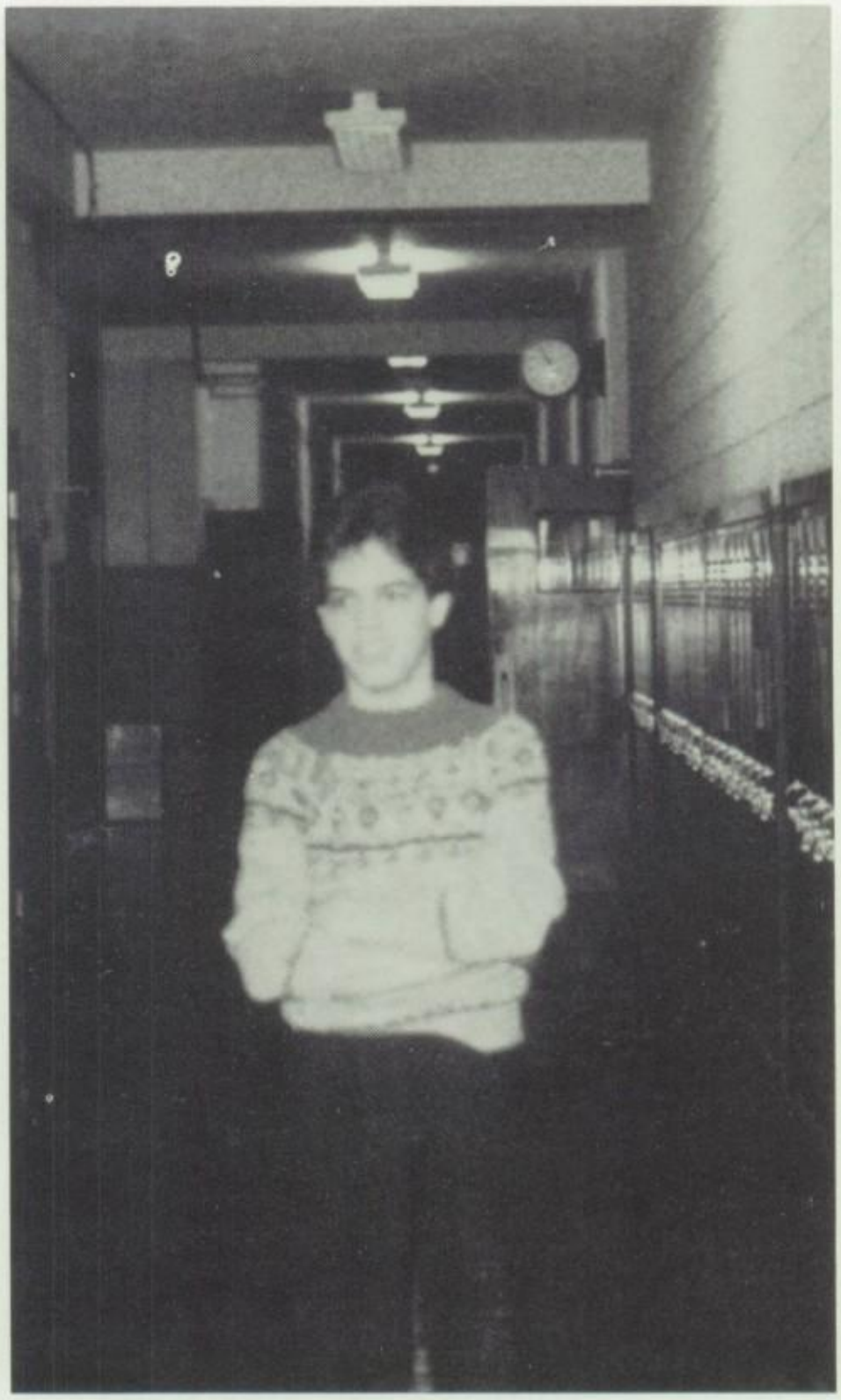

Chris Shimp

BENEDICTINE SPORTS

VARSITY FOOTBALL

Front Row: J. Menster, K. Leadbetter, K. Johnson, M. Jackson, J. Sassano, B. Dahlhausen, R. Porrello, T. Kehres, D. Skonier, T. Jaroscak. Seco Row: Head Coach A. Bossu, M. Spino, T. Teresczuk, T. VandeMotter, M. Griffin, T. Helton, B. Roddy, V. Boddy, P. Hrisko, A. Williams. Third Row: Molle, C. Solinski, T. Johnson, D. Robinson, J. Ehasz, S. Shantery, F. Smith, B. Perpar, D. Waldeck. Fourth Row: C. Koers, E. St. John, S. O'Neill, DePompei, J. Mitchell, M. Mutillo, D. Grosell, M. Gurney, Coach A. Bortnick. Fifth Row: Coach T. Russ, Coach J. Thamann, J. Dent, K. Deininger, Naumen, D. Hooten, N. Bottiggi, S. Korinek. Sixth Row: S. Hutchinson, J. Panozzo.

1982 TEAM CAPTAINS — Left to Right: Mike Griffin, Brian Roddy, Tony Helton, Pete Hrisko.

With two consecutive football championships in 1980 an 1981, the 1982 Varsity football team had a very tough act follow. Playing a schedule that featured four state-ranke teams, the Bengals finished with a 7-3 record. Although the did not qualify for the state playoffs, the 1982 Bengals c present Coach Auggie Bossu with his 200th grid victory wh at Benedictine. Bossu's 200th win came in the Bengals' l season game. The talent and desire were present t season but when the big victory was needed, it did n materialize. Even though another State Championship w not achieved, the team chalked-up another winning seas and Coach Bossu's 200th victory.

A

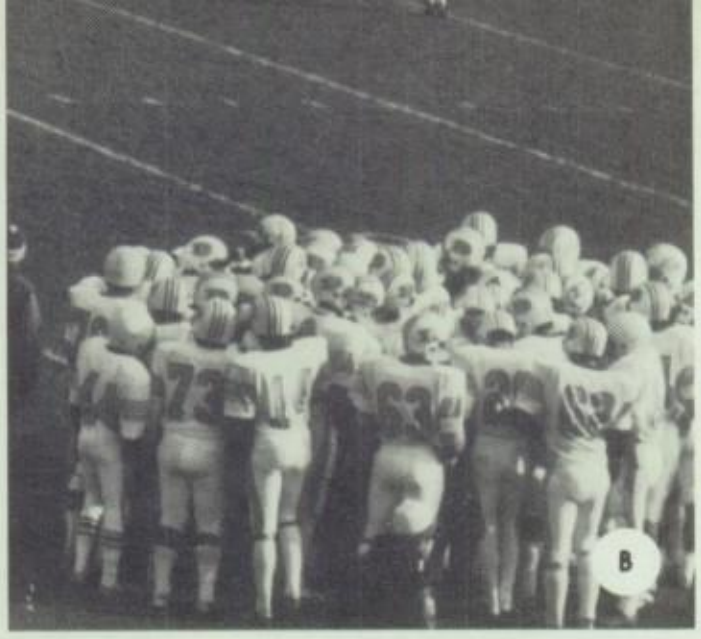
B

A) Pete Hrisko warms-up on the sidelines. B) Prayer before a game. C) Senior Dan Waldeck gets his assignments. D) The offense prepares to score. E) Teresczuk rambling for yards. F) Adrian hauls in a pass. G) Johnson on the reception of a Hrisko aerial. H) Second effort. I) Departing after another victory.

D

C

E

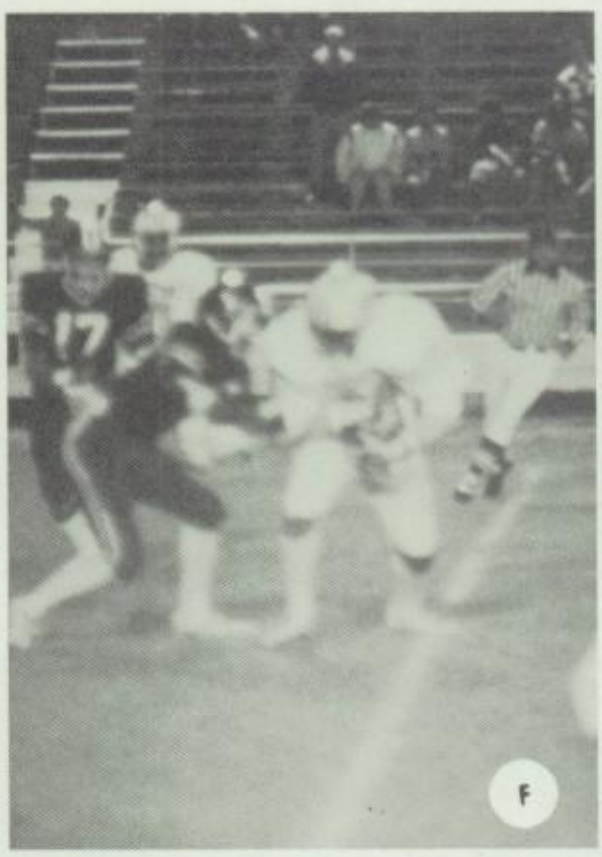
F

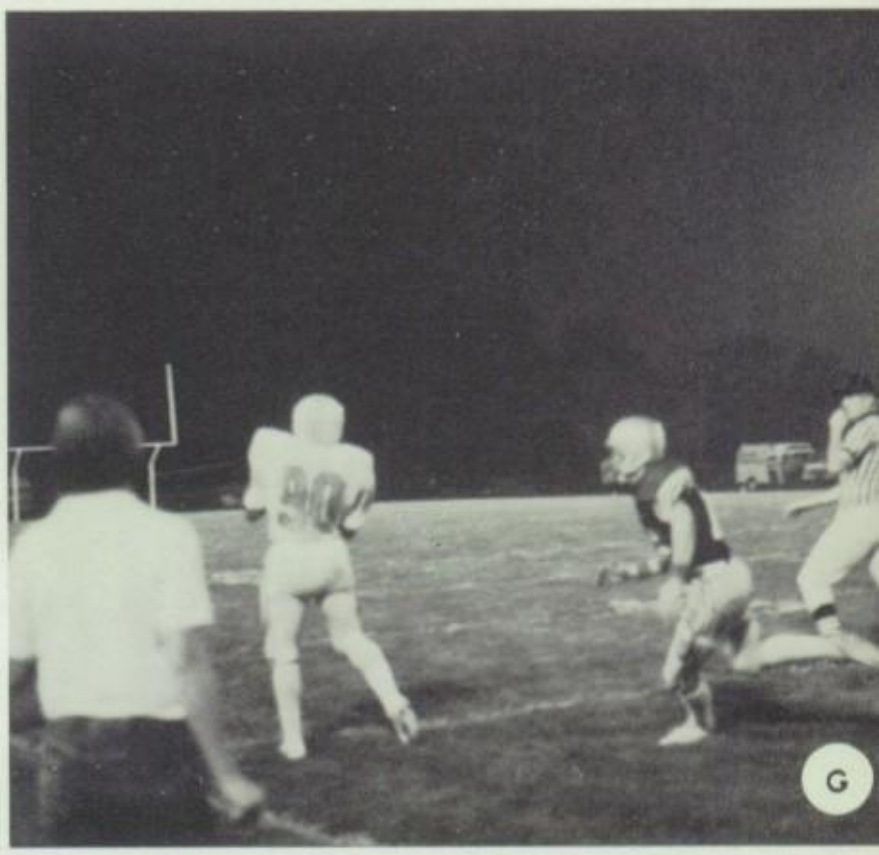
G

H

I

A) Hrisko punting with fine form. B) Nauman intercepts against John Marshall. C) The defense prepares for the next play. D) The Kamikazes. E) A bone-jarring tackle by Nauman and Roddy. F) Defensive end, Tim Johnson. G) Save some for the fishes. H) Mike Griffin, All-State.

A

B

C

E

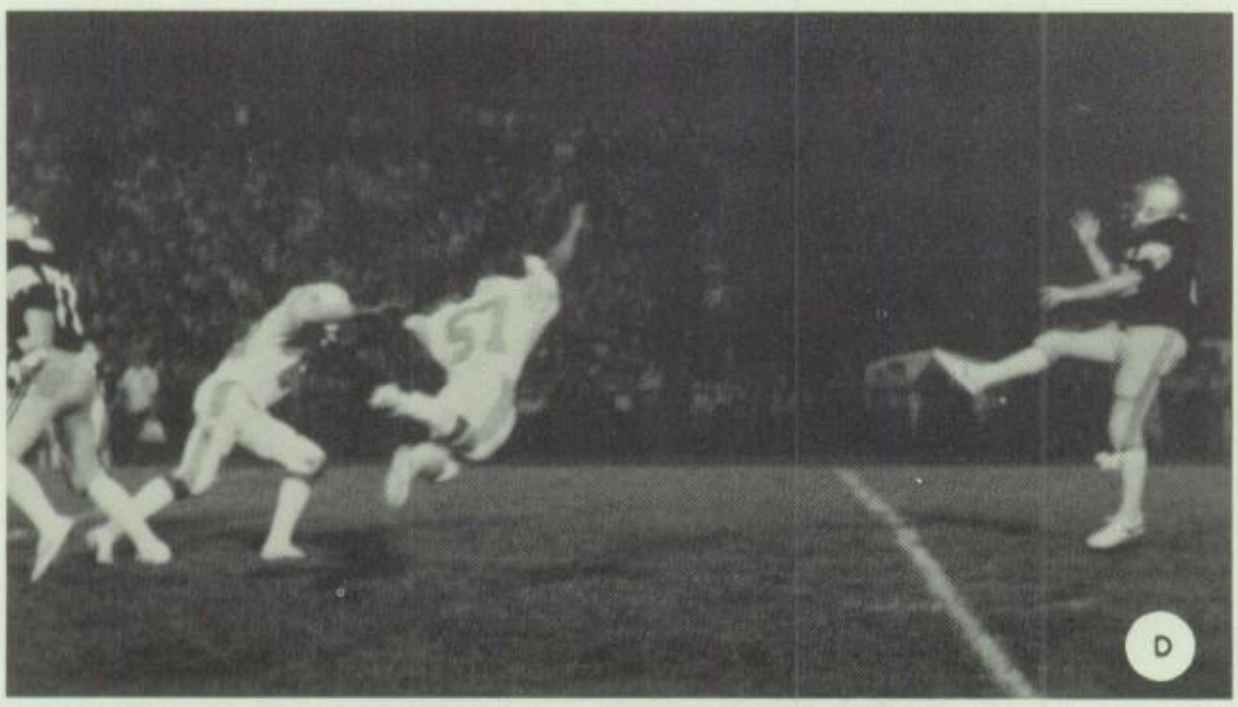
D

F

G

H

A) Joe Rufus, a patriarch of Bengal football. B) Bill Dahlhausen, Captain Sui. C) Shantery and Hutch talk over their blocking assignments. D) In the trenches. E) Ready to put the face in. F) Loose ball. G) Ken Johnson and Dennis Grosel take a rest. H) Griffin nails another quarterback. I) Neither rain nor sleet could stop the Benaals.

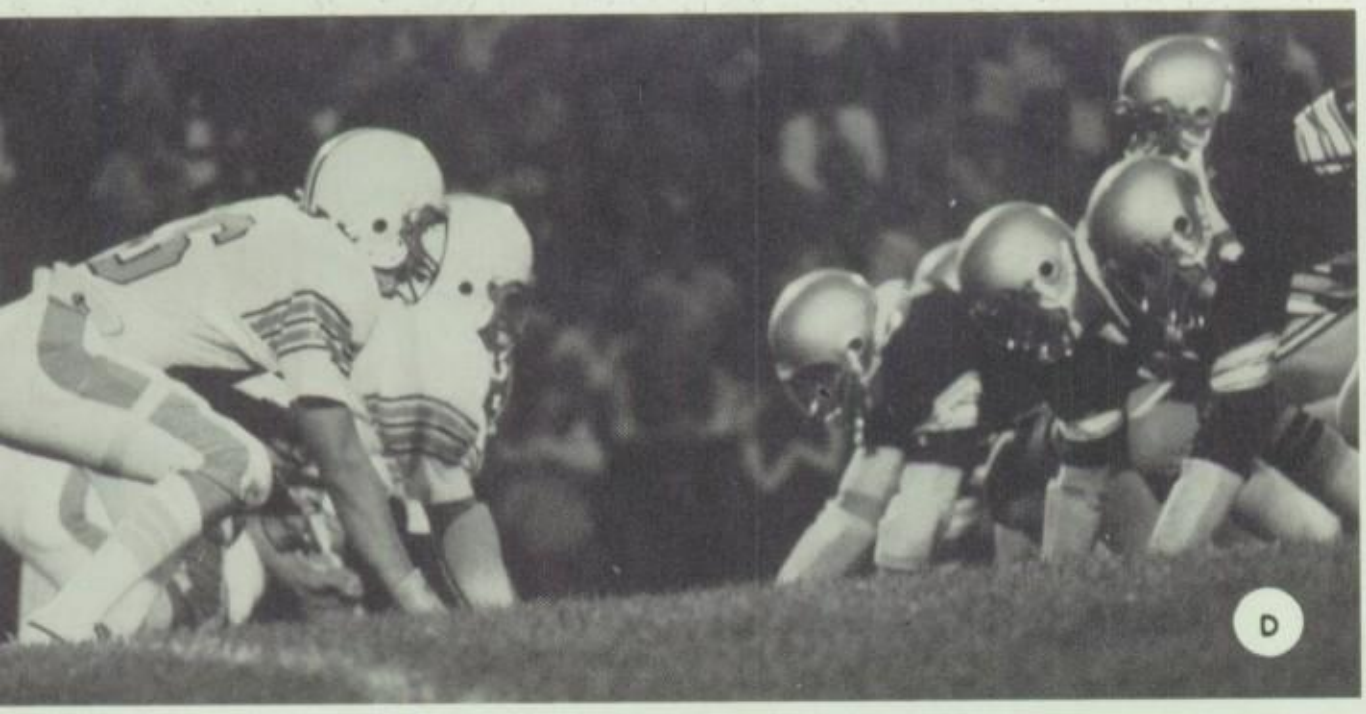

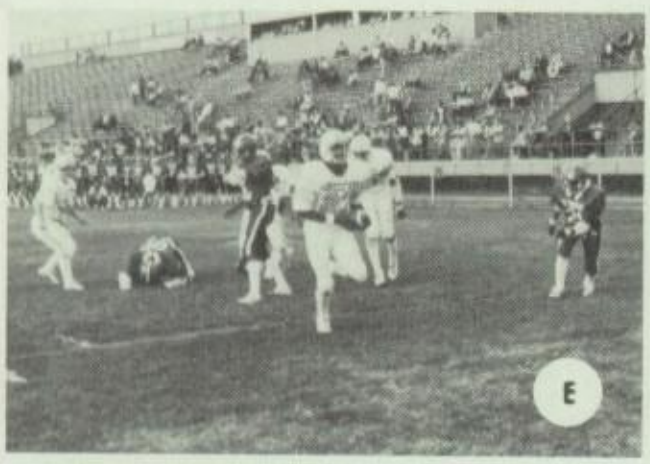

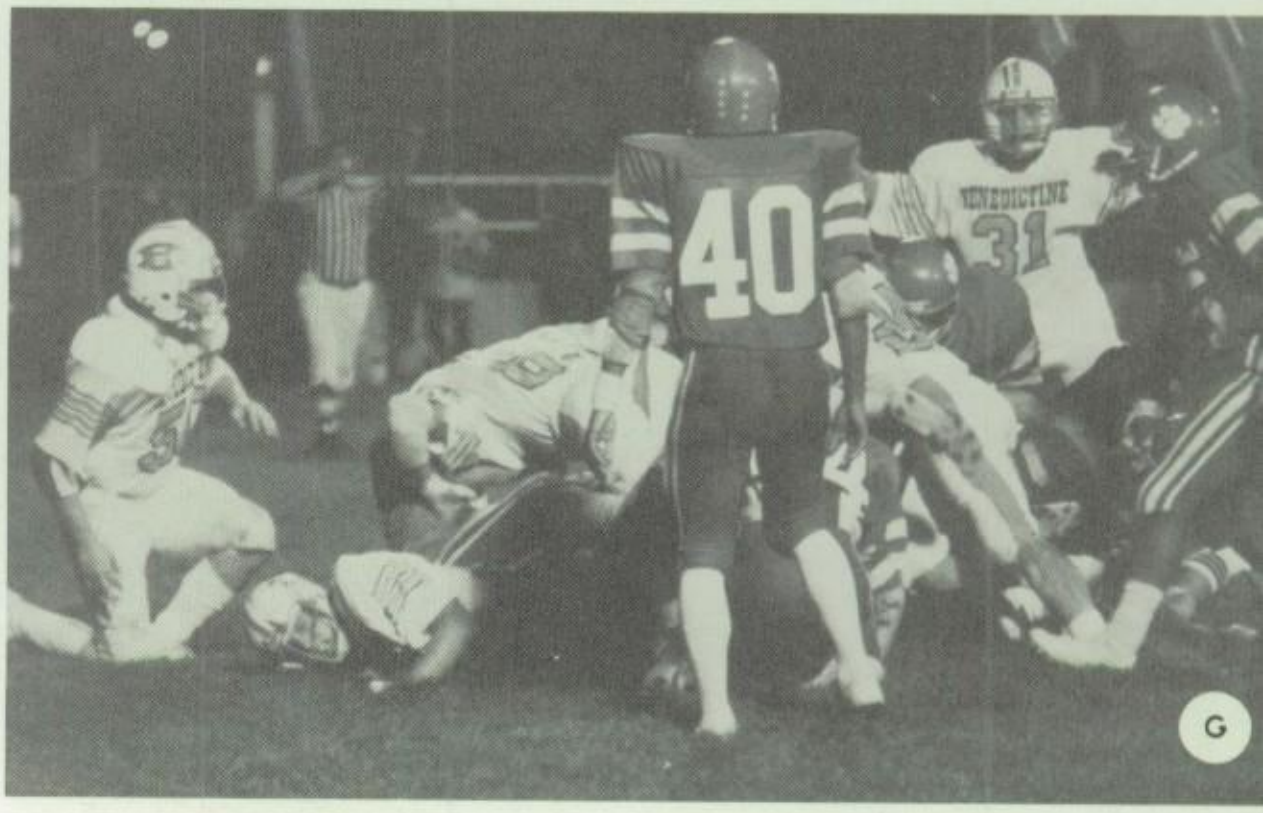

A) Senior Francios Smith gets a breather. B) All-Scholastic Manager, Joe Menster. C) Fr. Christopher — a spiritual leader. D) Resting between plays. E) Miles on his way to score. F) Hut, Two, Hike. G) Van signals touchdown.

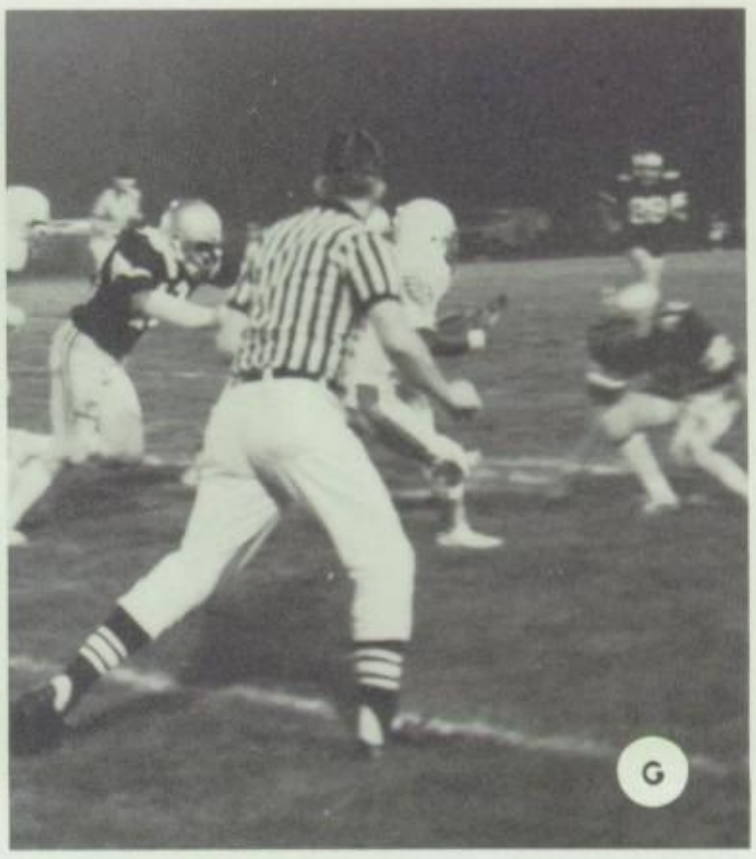

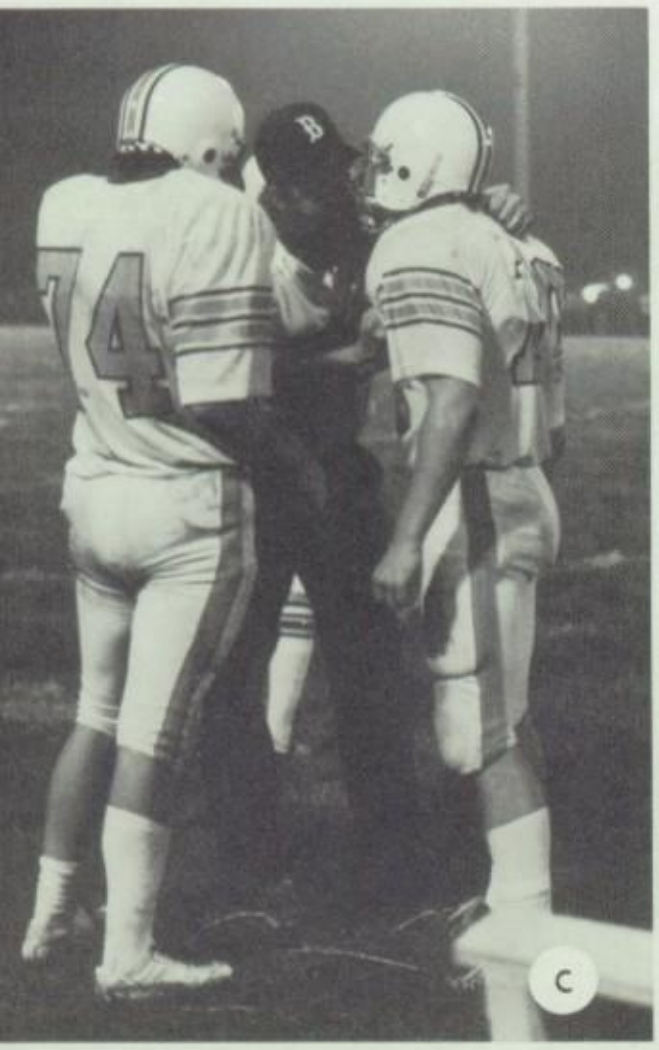

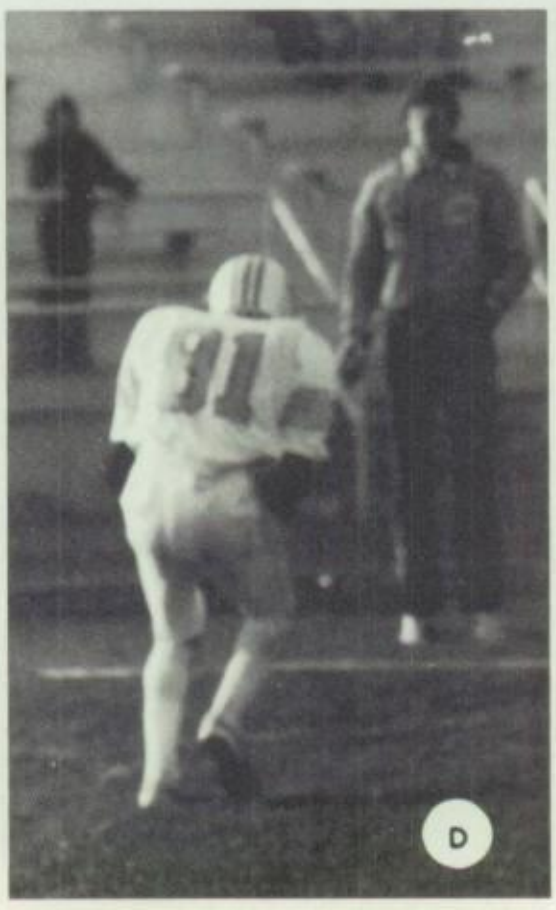

A) "T" scores his last Bengal touchdown. B) Linebacker Tony Helton. C) Coach Bortnick talks to Hutchinson and Korineck. D) Boddy language. E) Gurney boots another through the uprights. F) Vince Boddy — Fr. Florian award winner. G) Solinski leads Miles upfield. H) Coach Bossu discusses plays with the man upstairs.

RESERVE FOOTBALL

The Junior Varsity football team finished their season with a surprising 4-1-1 record. After a tie opening game, they followed with back-to-back shut-outs over St. Joe's and St. Ignatius by scores of 12-0 and 21-0 respectively. The following week they fell to Holy Name. The team rebounded by blanking Lake Catholic 16-0. The J.V.'s ended their fine season with a 19-6 victory over Padua.

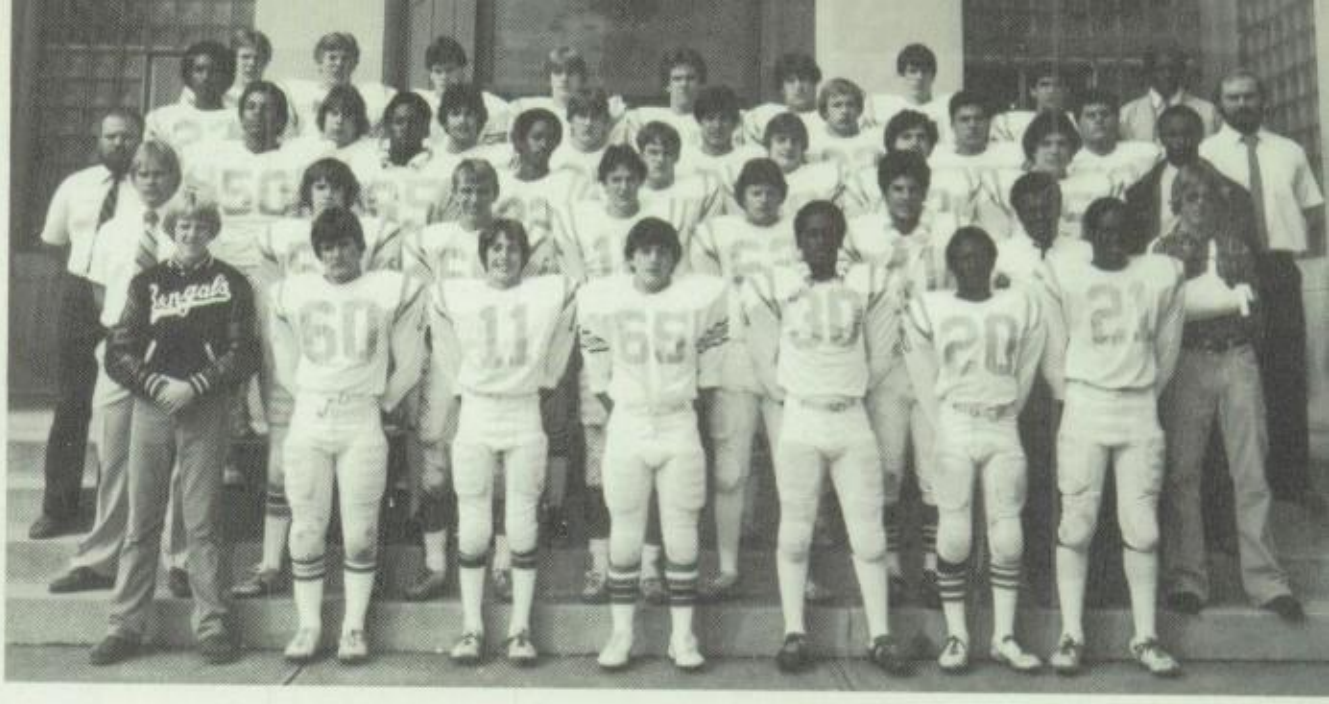

Front Row: T. Jaroscak, S. Asseff, P. Cartellone, E. Brown, C. Darrell, M. Hall Matthews. Second Row: Coach J. Thamann, M. Laffey, B. Wolf, F. Mulac, B. Gr P. Kenney, T. Huff, M. Preto. Third Row: Coach T. Russ, T. Grove, T. Williams Harrison, L. Mincek, T. Cercelle, M. Monachino, T. Sara, C. Isaac. Fourth Row Reed, M. Grady, T. Campofredano, D. Kall, T. Copasso, M. Herbst, P. DiPietro Cellini, Coach A. Bortnick. Fifth Row: J. Newsome, L. Shivak, D. Brockman, J. Fu J. Iorillo, J. Stocker, C. Donnally, D. Ayna, J. Pleasant.

FRESHMAN FOOTBALL

The Baby Bengals finished the season with a disappointing 2-3-1 record. The team possessed the talent and the size, but couldn't put it together. They opened the season with a loss to Central Catholic but bounced back to defeat St. Joe's 12-2. The Freshmen lost two close games to St. Ignatius and Holy Name. The Bengals then shutdown Padua 16-0. The final game was a heartbreaking tie with Lake Catholic 6-6. The Freshman offense was paced by QB Pat Cullen, runningbacks Robert Dunn and Dean Fortman, and wingback Ken Redd. The defense was spearheaded by end Larry Wanke, linebackers Kevin Gallagher and Scott McNulty, and safety Tony St. John.

First Row: D. Nauman, K. Killough, E. Deal, T. Wenzel, D. Trivison, J. M coguiseppe, S. Wrobel, D. Caserio, E. Porter, T. St. John. Second Row: S. Velot P. Shea, B. Safko, S. Palumbo, M. Rearden, A. Mascia, K. Gallagher, M. Federi G. Washington, S. McNulty, D. Curtis, S. Nameth, R. Davis, J. Real. Third Row: Kramer, T. Velotta, J. Corley, G. Brunton, R. DiFranco, S. Grushetsky, K. Redd, Fortman, J. Zahorski, N. Harris, T. Krebs, Coach D. O'Shaughnessy. Fourth Ro Coach R. Calvert, Coach R. Gutbrod, R. Dunn, K. Fear, M. Velazquez, T. DeJoh P. Cullen, P. Perry. Fifth Row: R. Sorm, S. Niederst, K. Hudson, B. Reed, S. Flynn, Borowski. Sixth Row: P. Golias, S. Hippen, J. Starkey, L. Wanke, J. Cerne, D. Kytl

CHEERLEADERS AND FANS

A) Their routine appearances help keep the crowd alive. B) Some of the crowd. C) Too bad, not this year. D) McCullough, Yaz and friends. E) Anton shows his pearly-whites. F) Haven't we seen these guys before? G) Grrrr.

CROSS COUNTRY

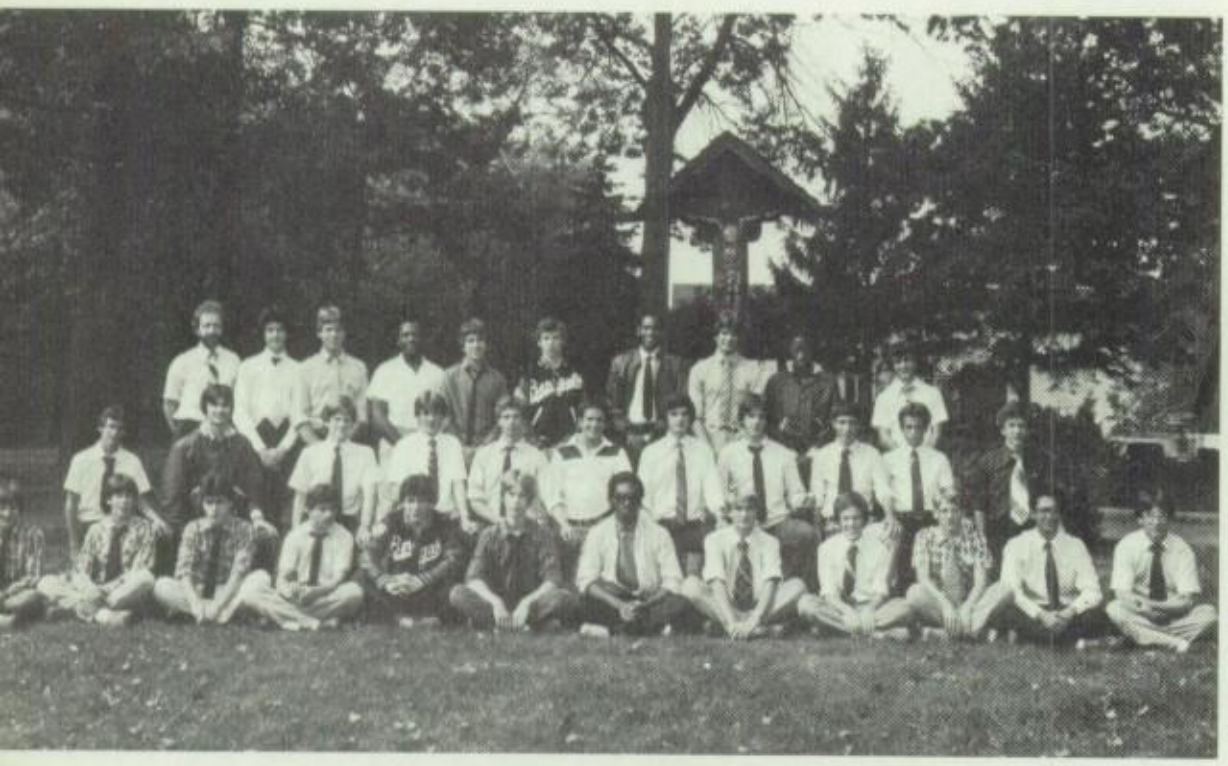

Front: M. Fouts, M. Burke, J. Roth, J. Guinan, T. McCullough, J. Sigh, D. Henderson, B. Boland, C. Shea, J. Schweikert, M. Augustine, J. Zajc. Middle: J. Fakult, D. Hellriegal, D. St. John, B. Shivak, B. Prendergast, B. Walton, P. Cote, M. Figler, J. Brown, M. Iacofano, P. Kubek. Back: Coach C. Levkanich, T. Piotrowski, C. Wurts, R. Glenn, E. Kasper, T. Shaughnessy, M. Lipscum, J. Kutrubs, M. Harmon, T. Kehres.

A productive season for Walton.

The varsity team prepares for their race.

. . . A time to review race strategy.

The Bengals roar at the Rochester meet.

Ed Kasper

Martino Harmon

Brown and the "Ice Man": ready for the '83 varsity team. Middle: Burke and Shivak run as tandem tigers. Below: The "perfect running form."

Above Right: Shea and St. John fight for better positions. Above Middle: Joe Fakult at University School. Top Left: ". . . And so this is how I moved up eight places in the woods . . ." Middle Left: "Ice" increases his lead on the "competition." Lower Left: A few more race tips from coach. Every runner's objective is to be in a good position at the FINISH. (Not too far behind).

GOLF

This year's varsity golf team, minus a couple of members, entered this season trying to better their 4-4 season record of last year. The Bengals got off to a fast start by winning three of their first four matches. The team was paced by low scorers John Maruna and Dan McGuigan. In the sectionals, coach Ken Rados' team was moved into AAA play because of the schools' increased enrollment. The team finished toward the middle of the field and finished the season with a 4-5 record.

First Row: T. Kaplan, D. McGuigan, T. Frate. Second Row: Coach K. Rados, M. Fakult, T. Ster
J. Gilmore, J. Maruna, P. Dietzel. Not Pictured: J. Glaeser, D. Frate.

Concentration: the driving force behind each swing.

We want a birdie, just like on hole #3. Sink it!

Give the ball back already.

Joe Glaeser demonstrates his hot swing.

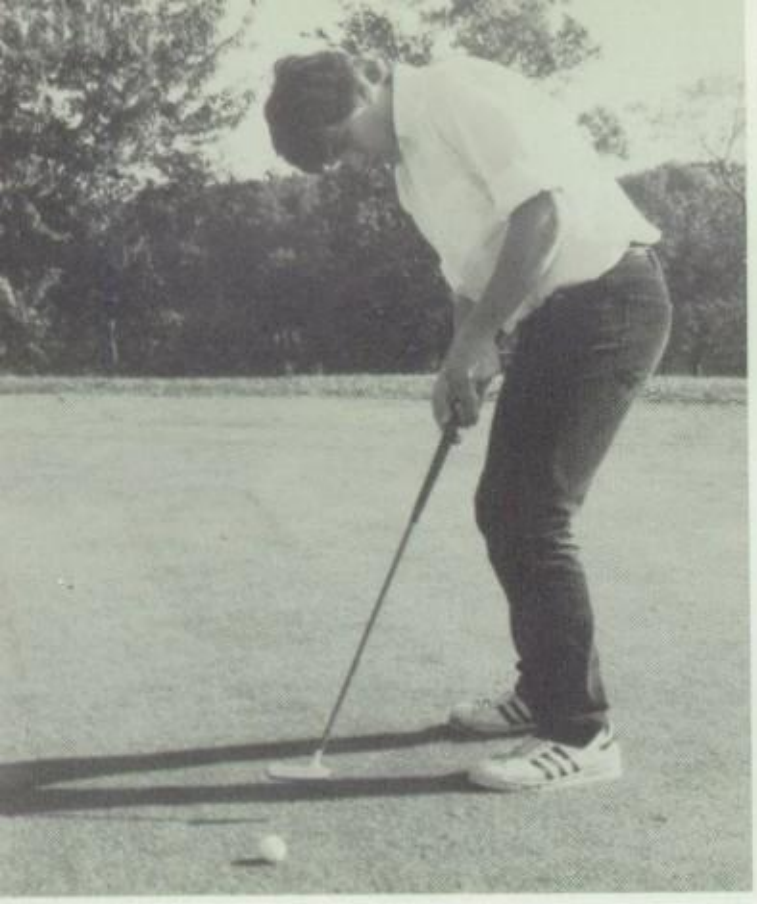

Left Top: Tom Frate eases his putt towards the hole. Left Middle: The projectile, the machines and the target. Left Bottom: That's going in. I know it!

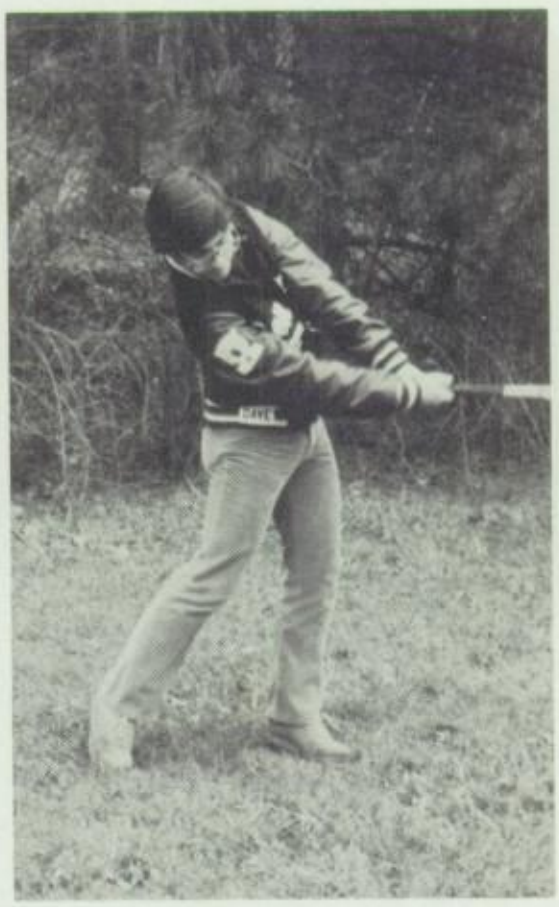

The team members c
laborate on a demonstr
tion of a combined driv
Top Left: John Maruna a
the photographer have th
shots aligned. Above: Pa
Dietzel, Dave Frate, J
Glaeser, and Dan McGuiga

BOWLING

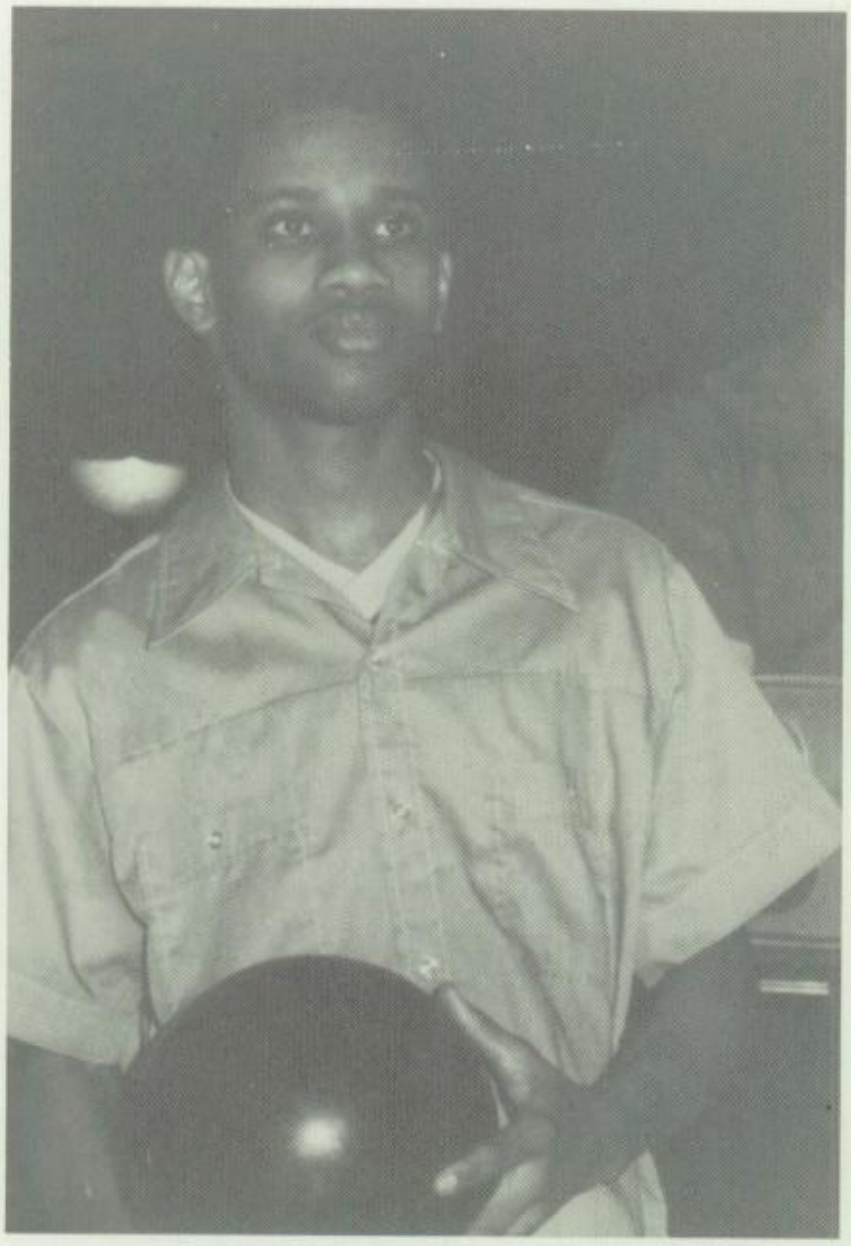

RICARLO WINFREY

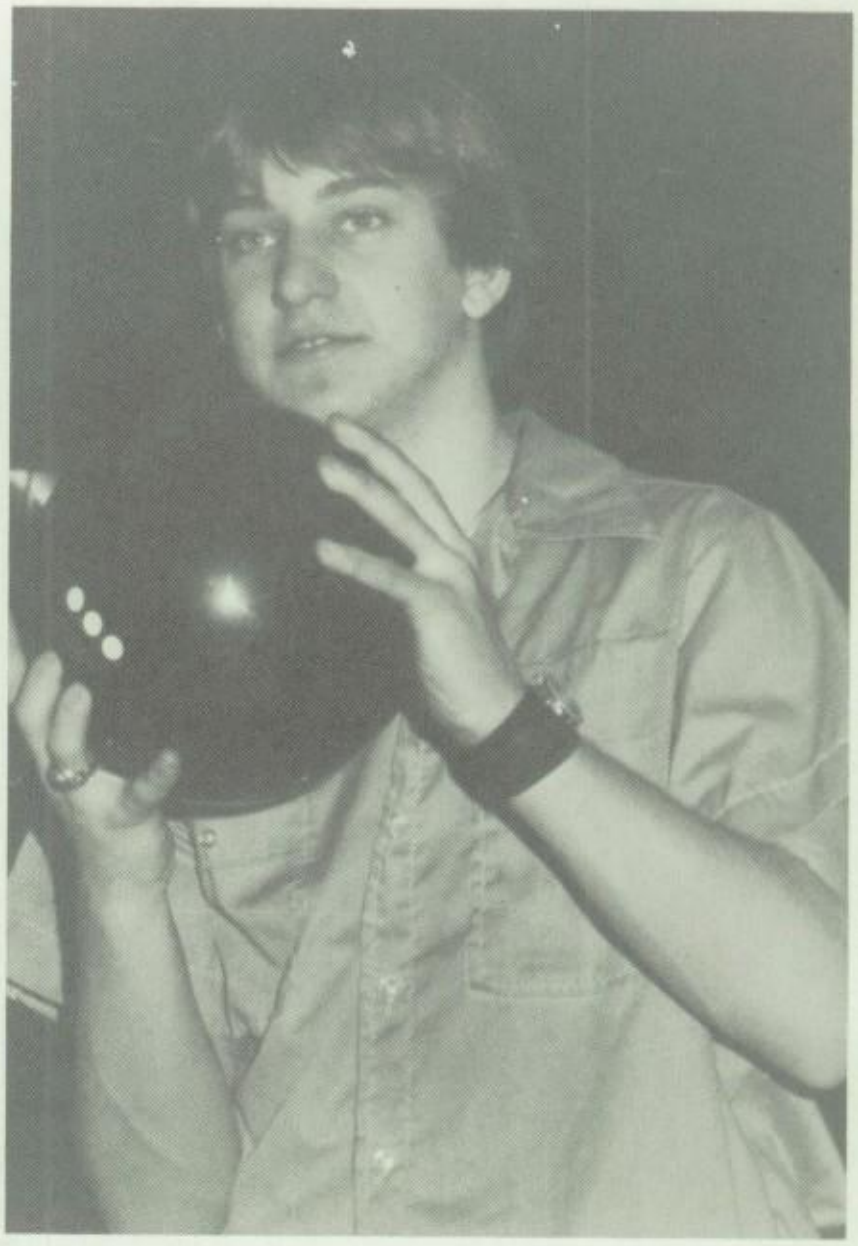

EDWARD

1983 BOWLING TEAM

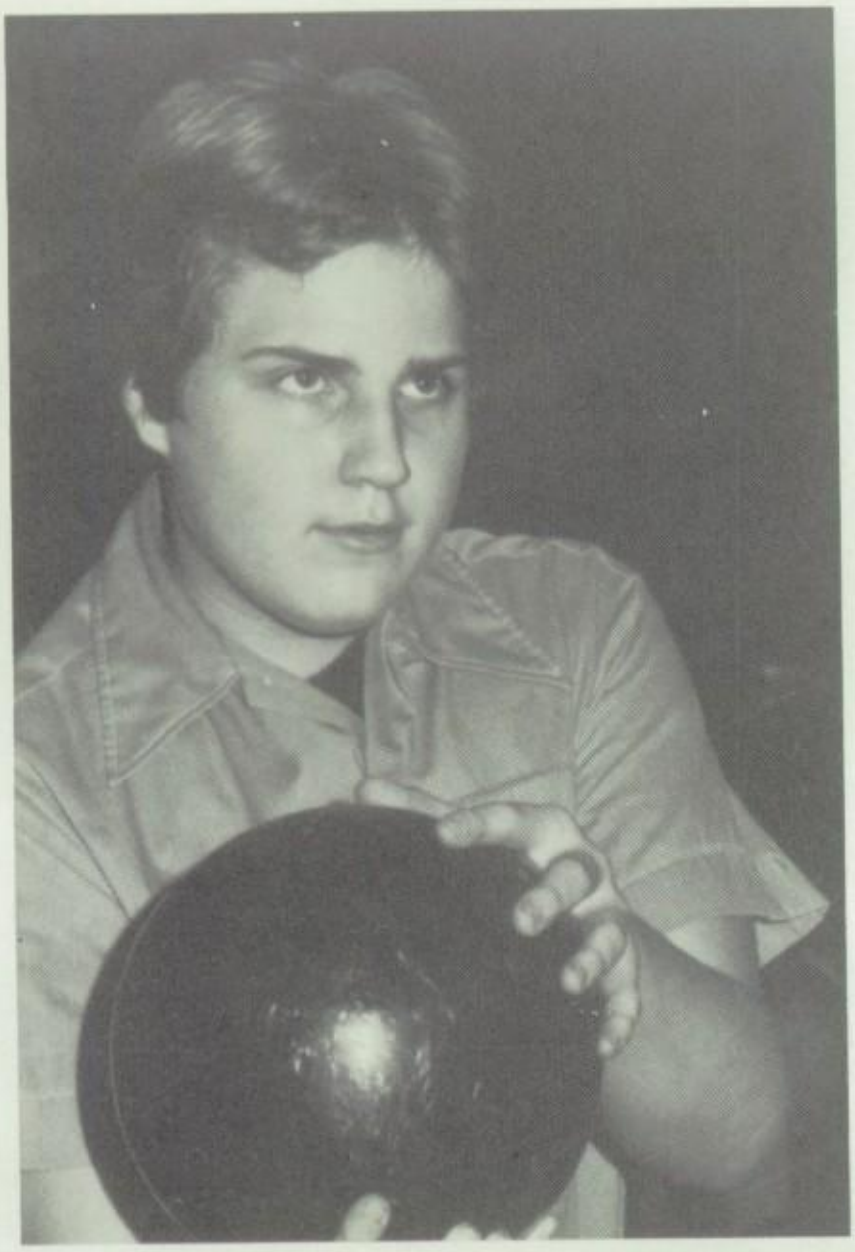

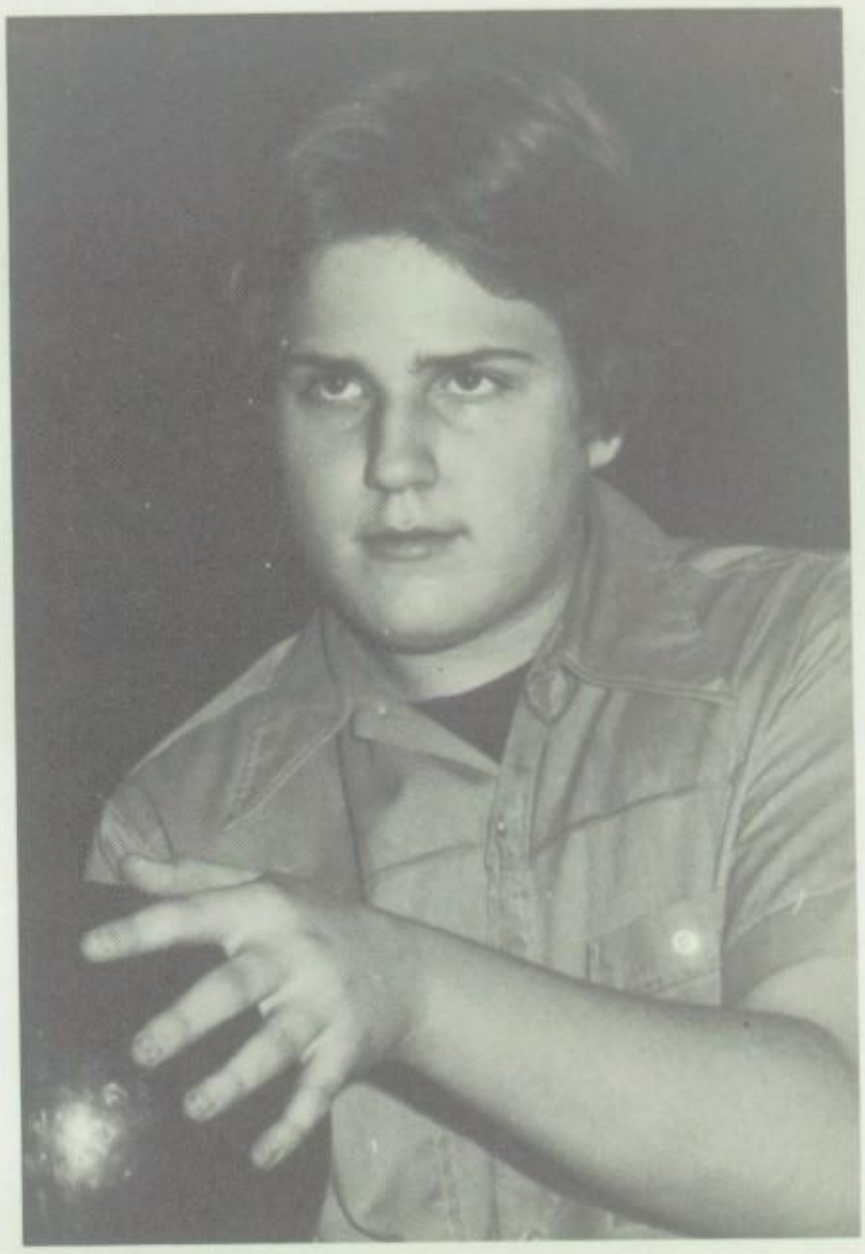

NOT THE CLONE

OF DAVID KOPPER

I think I'm in trouble.

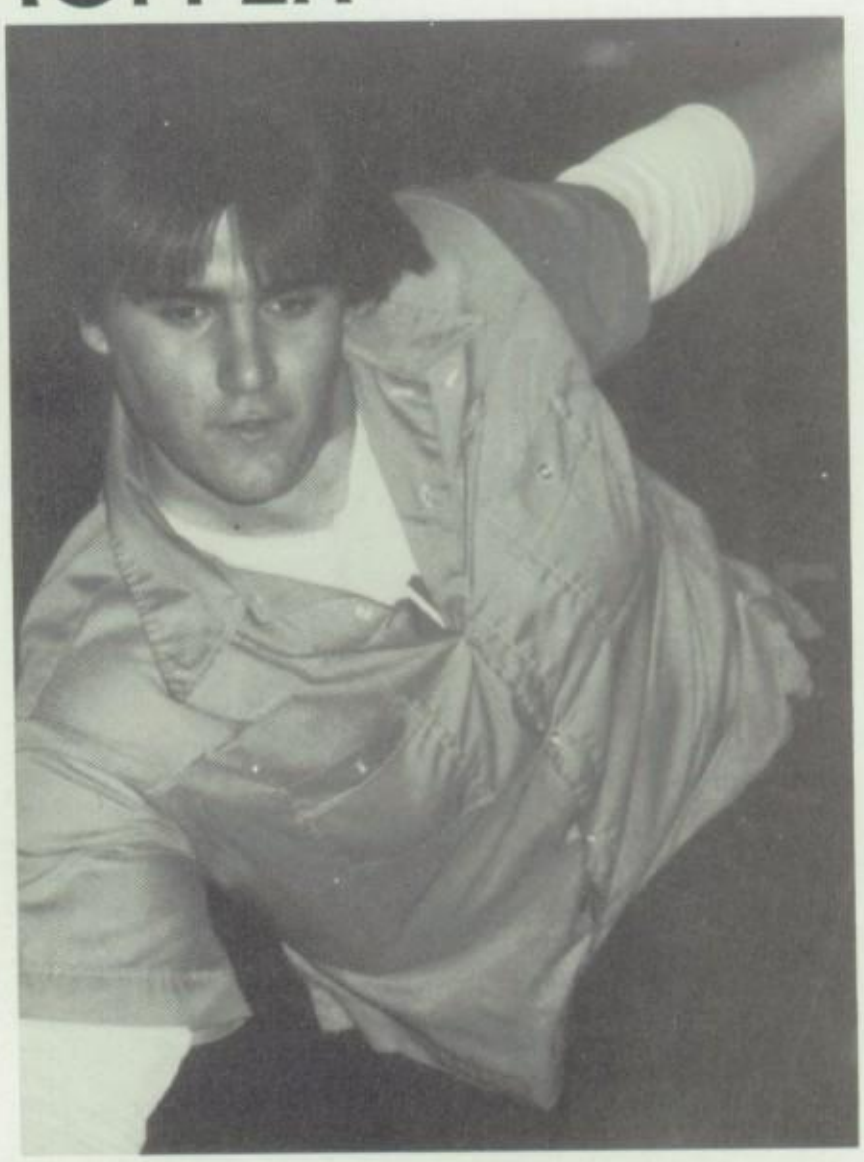

Ed Kreczko throws another . . . gutter ball.

VARSITY BASKETBALL

This year's team was made up of younger players. Two sophomores, Tim Jenkins and Frank Reed, were irregular starters when the season was young. Reed became a regular starter and came on strong towards the end of the season. Both players should be great assets to next year's team. Eric Mudd had another great year taking top honors in the scoring and rebounding categories. Pete Hrisko also played well this year and tallied the most assists. Other regular starters were; Ken Johnson, Mike Griffin.

The team finished the season with a 10-10 record.

Front Row: Coach O'Shaughnessy, T. Tyler, B. Smith, T. Longville, K. Johnson, A. Garred, V. Boddy, Manager J. Menster. Second Row: T. Johnson, F. Reed, T. Heil, T. Jenkins, E. Mudd, P. Hrisko, M. Griffin, M. Dunn, D. Waldeck.

A) Frank Reed on the boards. B) Eric Mudd drives in two. C) The referee tells the story. D) The start of another exciting game.

A) Mike Griffin being followed to the basket. B) Watching and waiting for the possible rebound. C) Mudd throwing — basketball style. D) Reed's shot is up for grabs. E) E is for tall Eric Mudd.

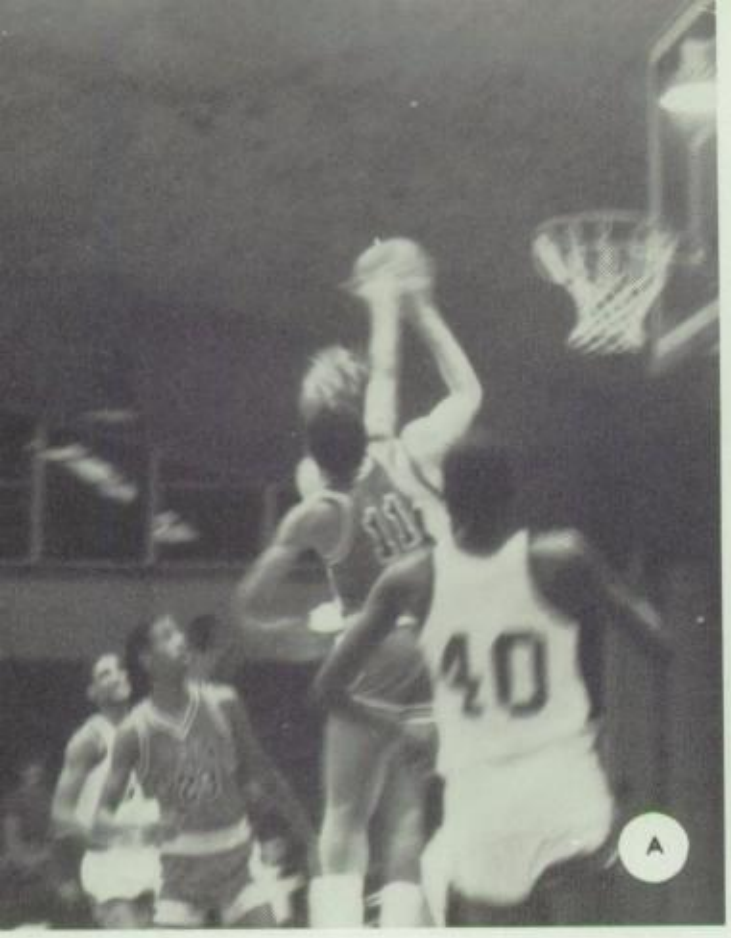

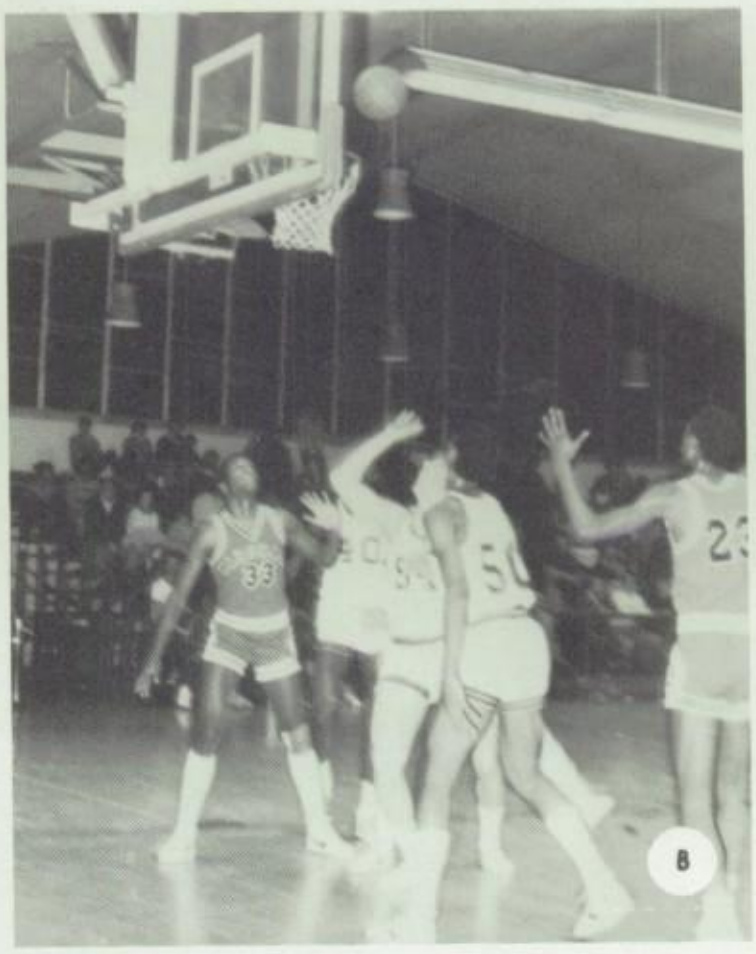

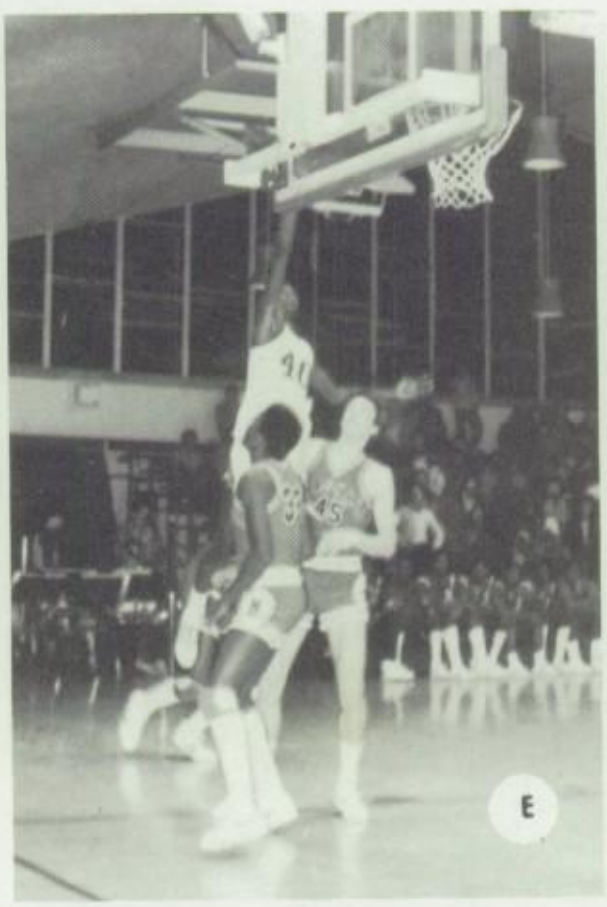

F) Mudd was often seen like this. G) Griffin takes this one home himself. H) Coach corrects his players on game strategy while Grif checks the score.

JV BASKETBALL

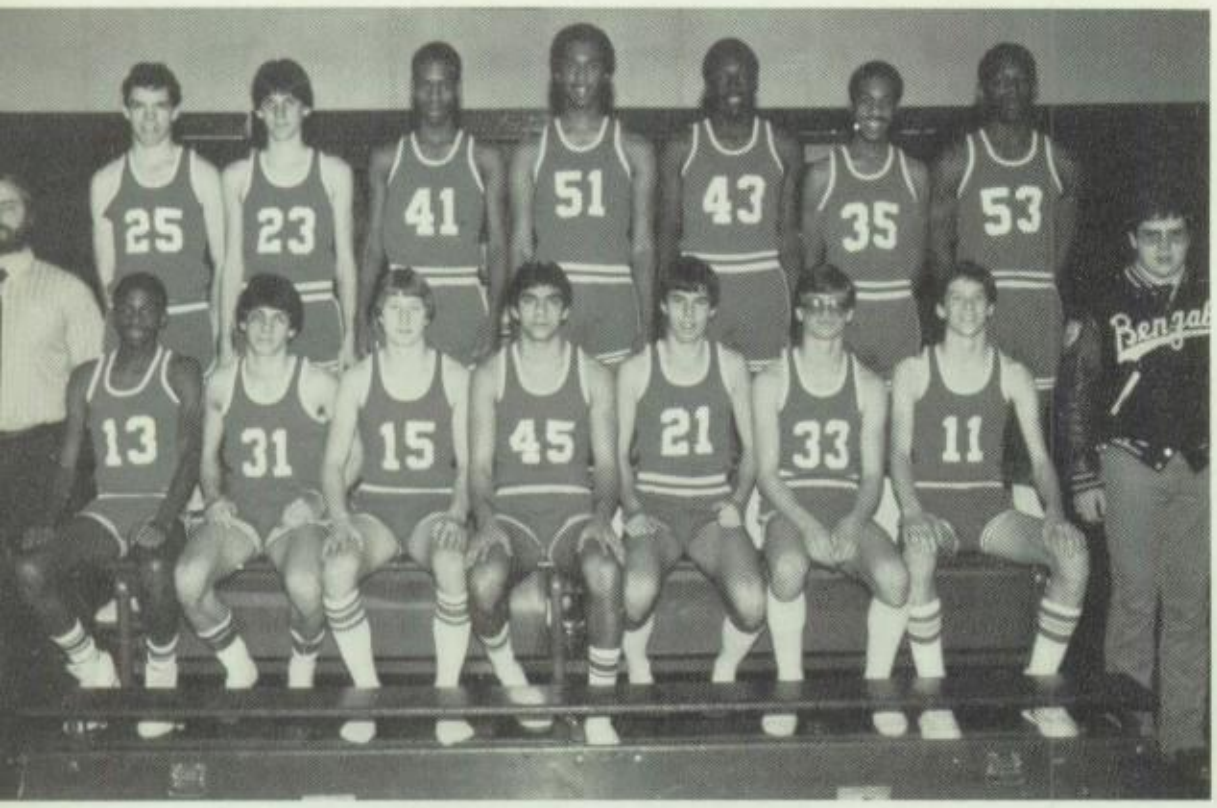

Front Row: R. Manning, J. Liederbach, M. Dobranski, D. Ayna, L. Barle, B. Turkall, P. Cingel. Second Row: Coach Bortnick, M. Hyland, M. Knight, D. Edwards, M. Meinz, J. Pleasant, D. Richardson, T. Williams, Manager Joe Menster.

A) Jump ball. B) Lou Barle at the foul line. C) Someone isn't watching the ball. D) Terry goes up strong. E) Fighting for the ball. F) The defense prepares itself.

B

A

A) Praying that this shot goes in. B) Blocking out and ready for the rebound. C) This shot couldn't be blocked.

D

C

E

F

G

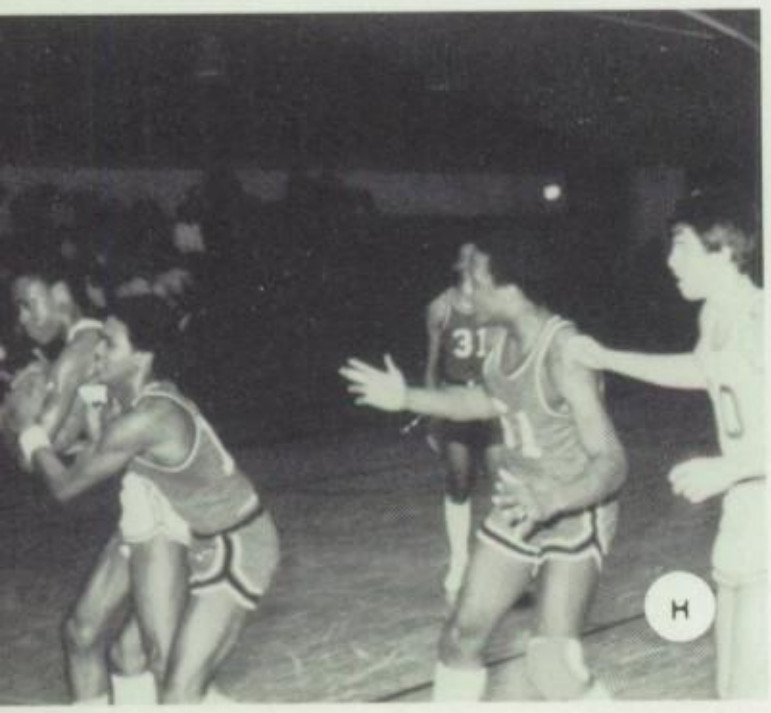
H

D) Bengal J.V. basketball play commences. E) One of Lou Barle's closer shots. F) Edwards shooting the ball again. G) Darold Edwards meets his match. H) "But this ball has *my* name on it."

FRESHMAN BASKETBALL

A) Playing "D." B) John Starkey having a tough time. C) It's away! D) Under the boards. E) Starkey under pressure. F) Austin taking his shots.

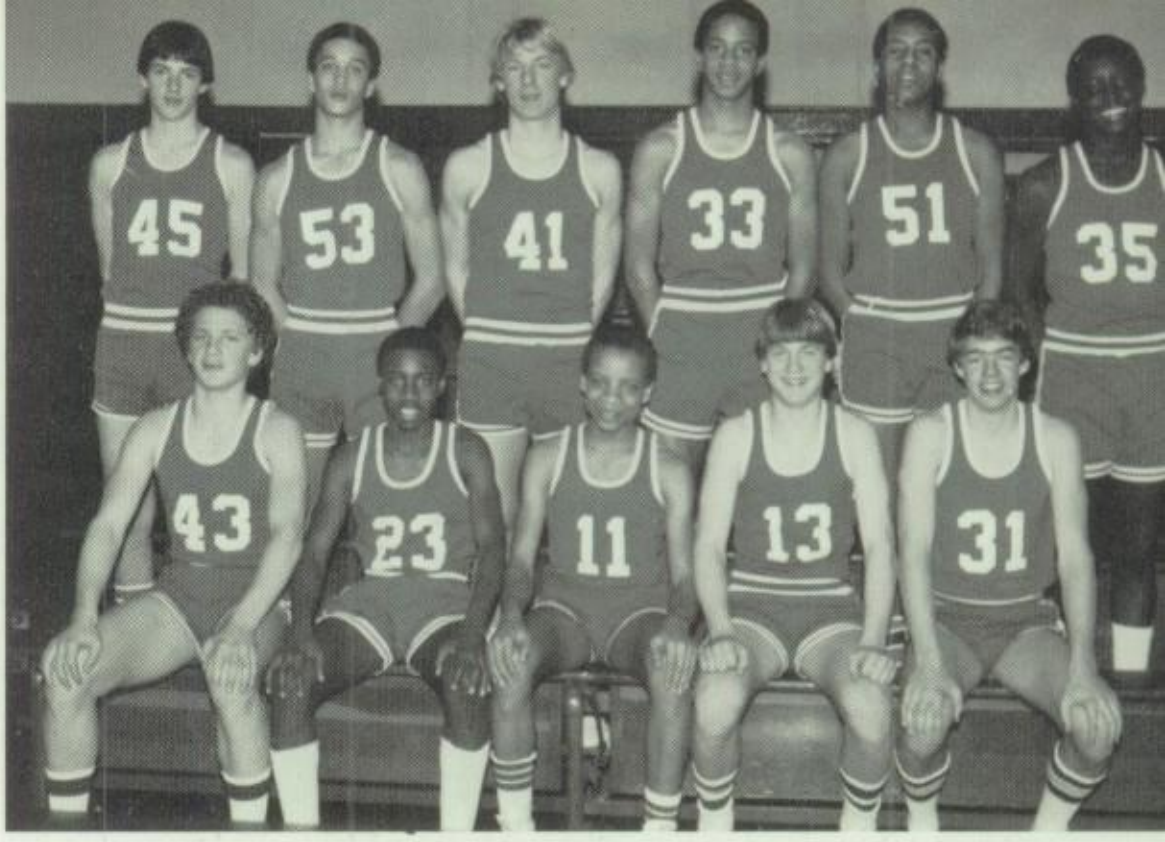

Front Row: D. Fortman, E. Porter, S. Jones, J. Reali, P. Cullen. Secon
Row: S. Hippen, B. Reed, L. Wanke, J. Starkey, D. Austin, K. Hudson
Coached by Mr. Novak.

A) Wanke guns one. B) This jumper was ruled no good because headdresses cannot be worn by high school basketball players. C) Starkey steers his shot in. D) Meanwhile, Wanke's shot lands to add two points.

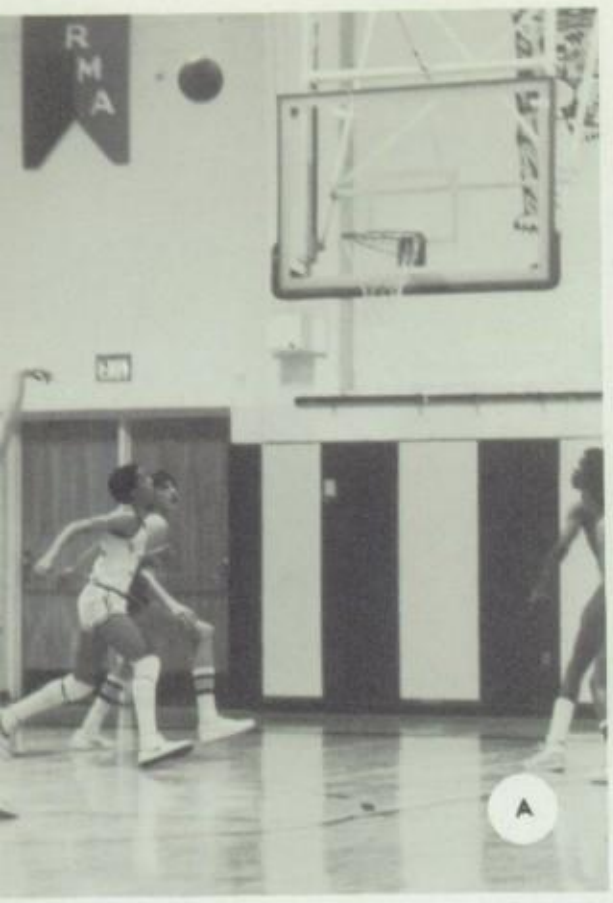

E) The Bengals score. F) This jumper is trophy material. G) Wanke at foul line. H) Looking forward to playing J.V. or varsity ball in the future.

WRESTLING

First Row: L. Carcelli, F. Saffald, J. McHugh, J. Guinan, H. Verderber, J. Wrobel, B. Ferenc, T. Shaughnessy. Second Row: Coach Cy Levkanich, E. Verderber, D. Yasenchack, K. Selby, T. McCullough, D. Robinson, P. Mutillo, C. Bundy, J. Dent, S. Korinek, D. Kall, Coach Brian Nolan.

A

B

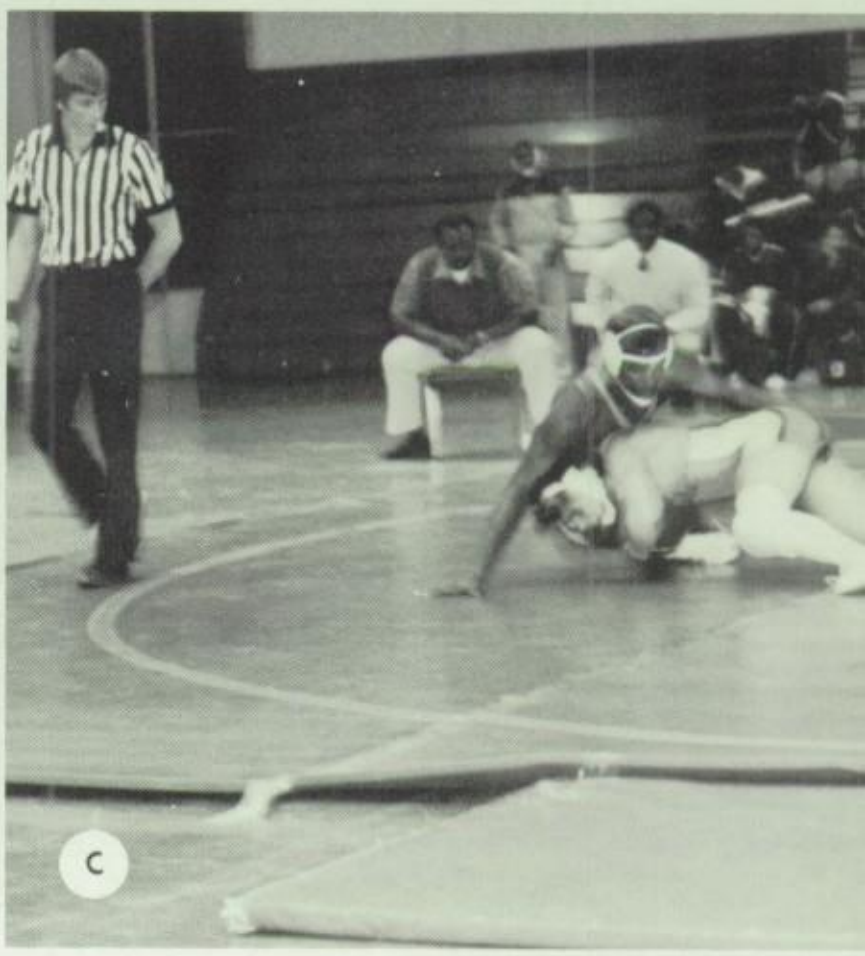

C

D

A) SENIOR WRESTLERS — First Row: Danny Yaz, Tony McCullough, Pete Mutillo. 2nd Row: Dell Robinson, Tom Shaughnessy, Curtis Bundy. B) The team warms up. C) Tony McCullough. D) Dell Robinson.

CAPTAIN
Thomas Shaughnessy
132 lbs.
3rd at Brookside
5th in Sectionals
14-8 record

Daniel Yasenchack
138 lbs.
3-2 record

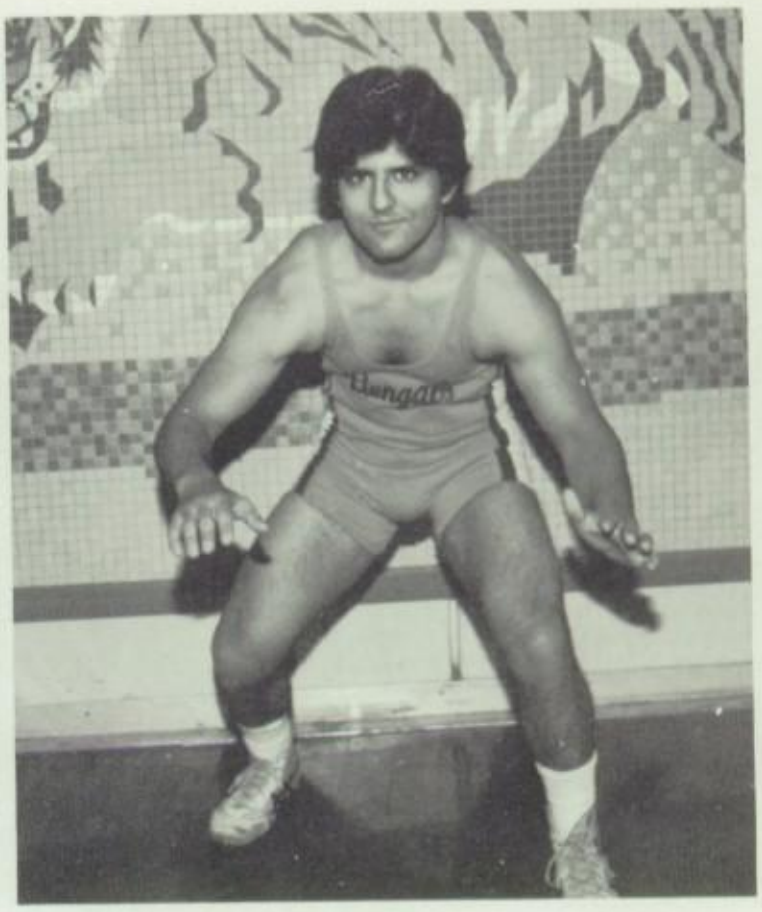

Pete Mutillo
167 lbs.
4th at Brookside
8-6 record

CAPTAIN
Tony McCullough
145 lbs.
2nd at Doyelstown
1st at W.R.A. Tourney
3rd in Sectionals
District Qualifier
14-4-1 record

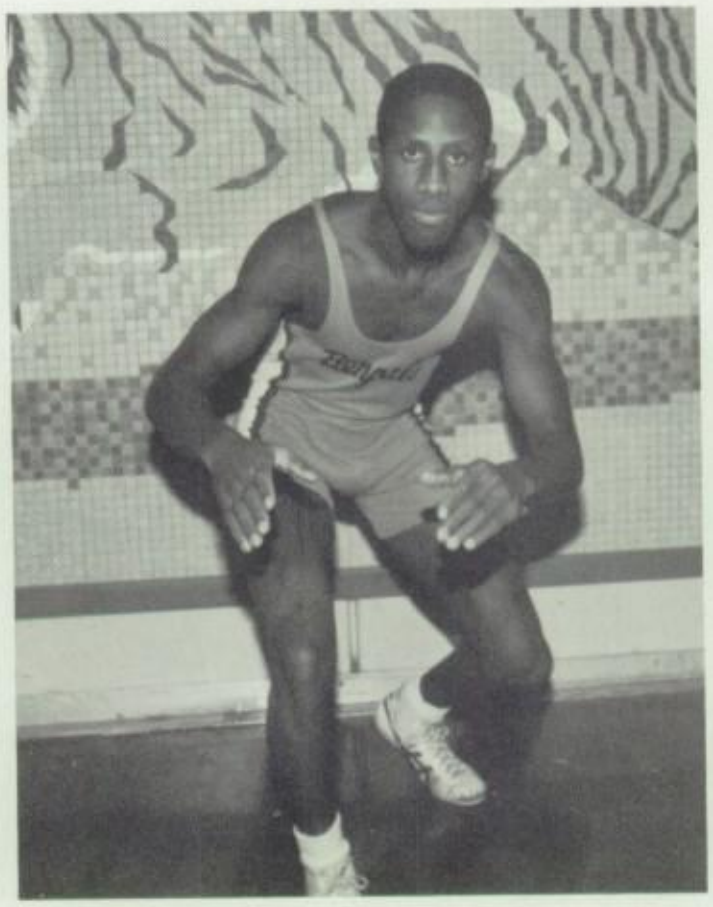

CAPTAIN
Dell Robinson
155 lbs.
3rd at Brookside
4th at Doylestown
3rd in Sectionals
District Qualifier
21-9 record

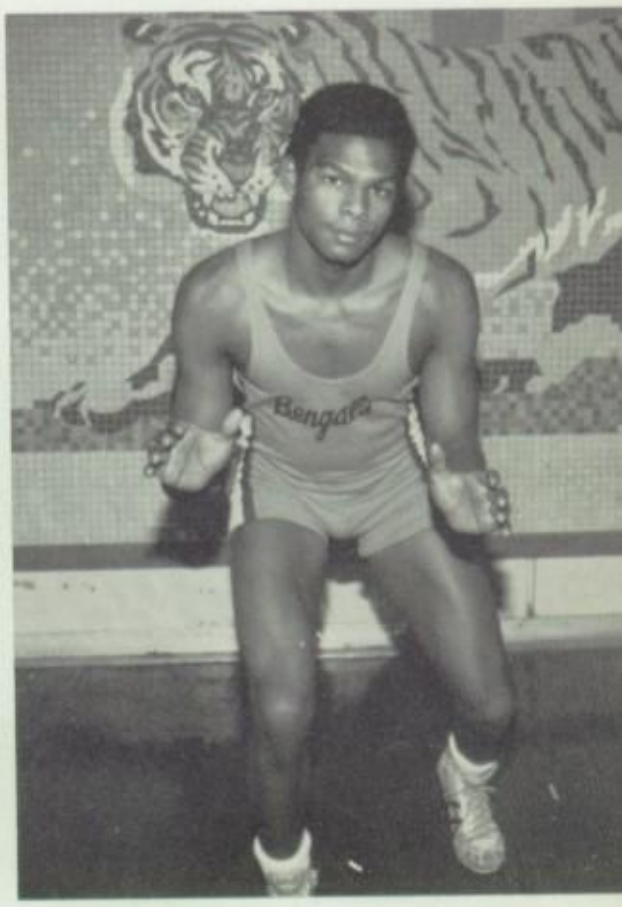

Curtis Bundy
175 lbs.
4th at Brookside
12-7 record

A) Tony McCullough at Sectionals. B) Before another match. C) Tom brings everyone down with him. D) Tony at districts. E) The team captains meet. F) Tom Shaughnessy. G) Dan Yasenchack.

A

B

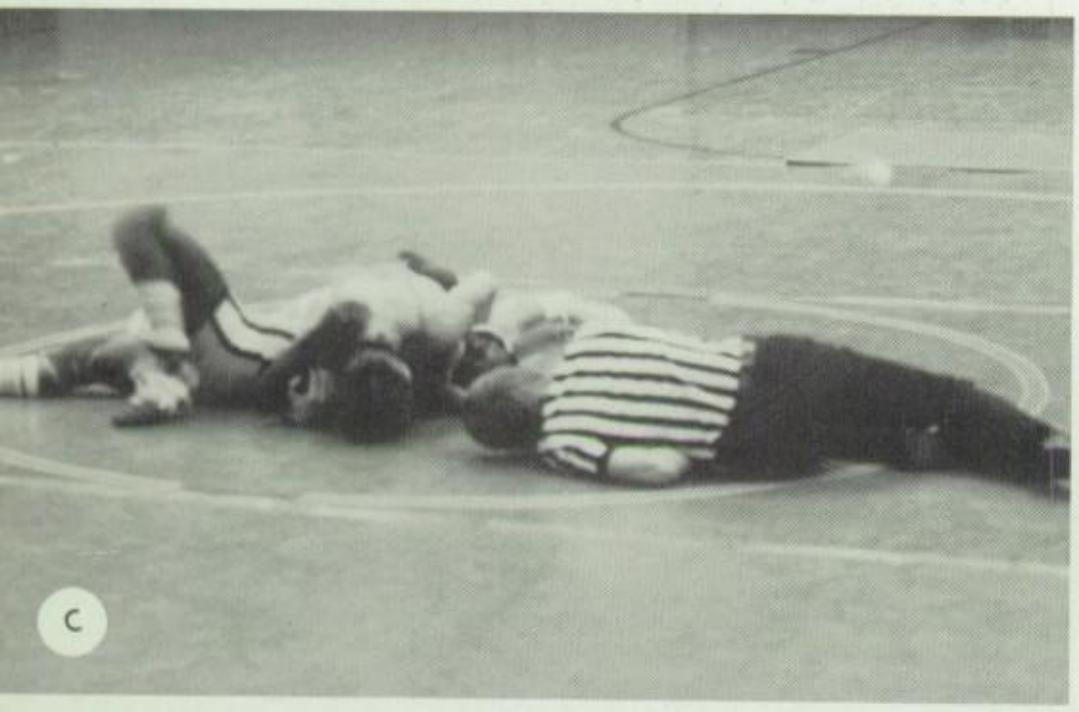
C

D

E

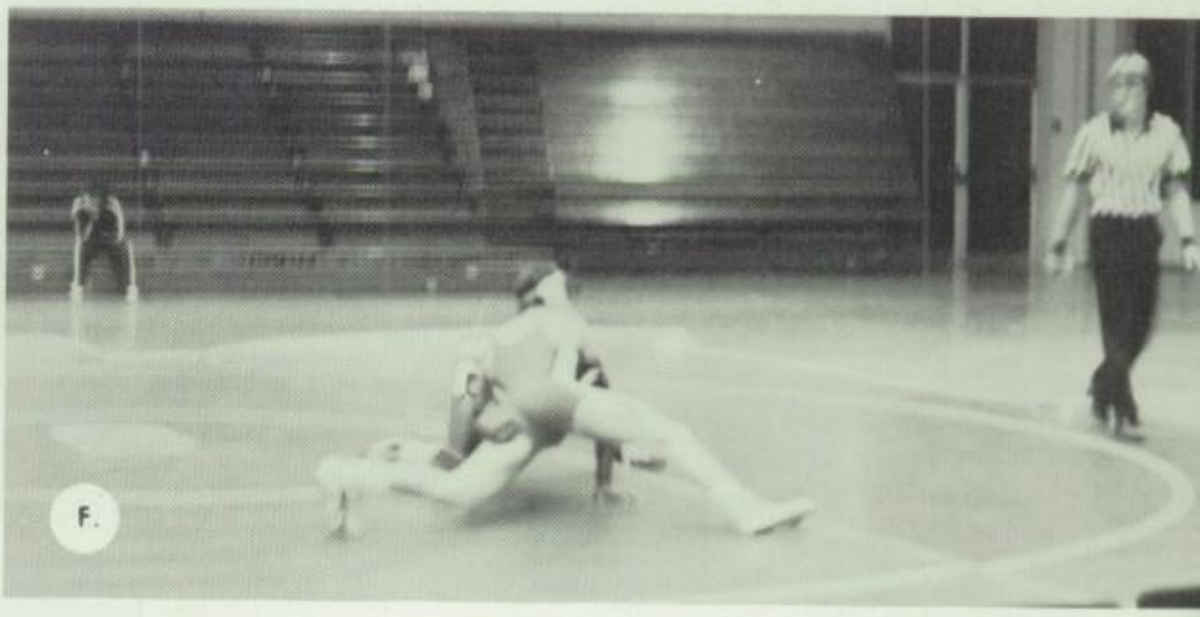
F.

G

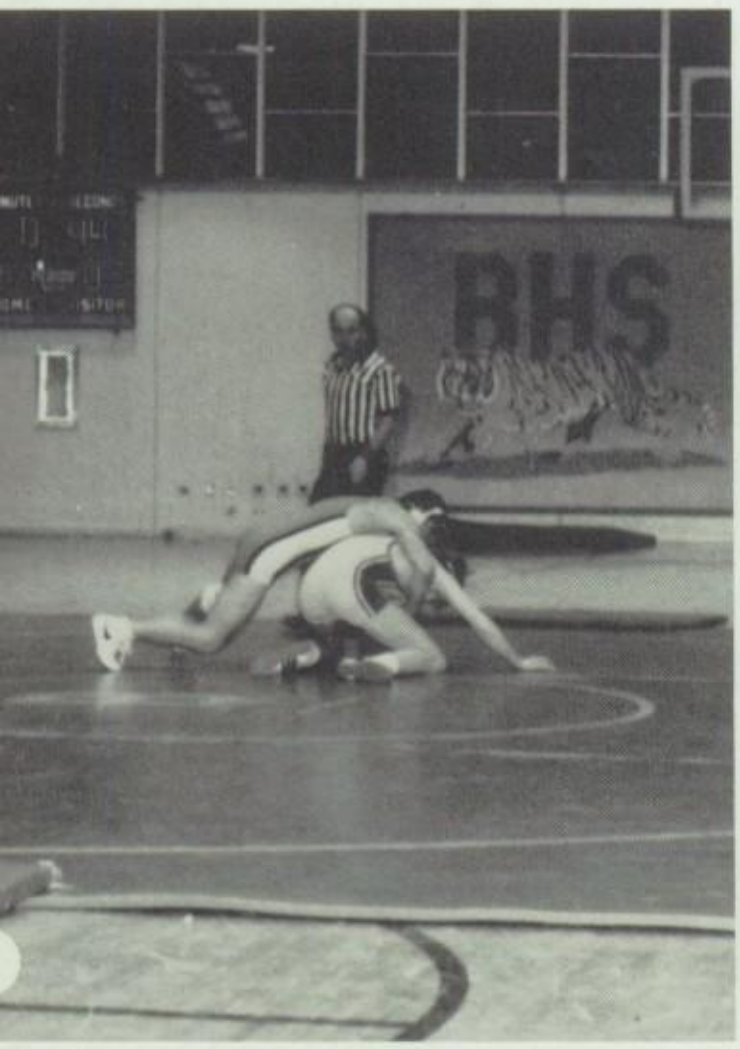

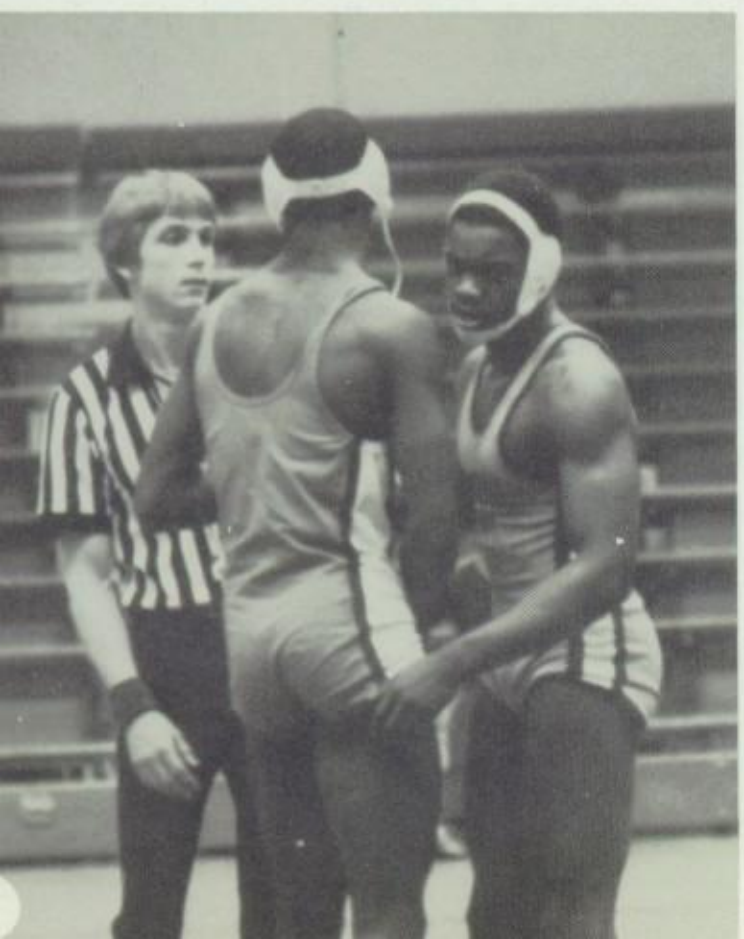

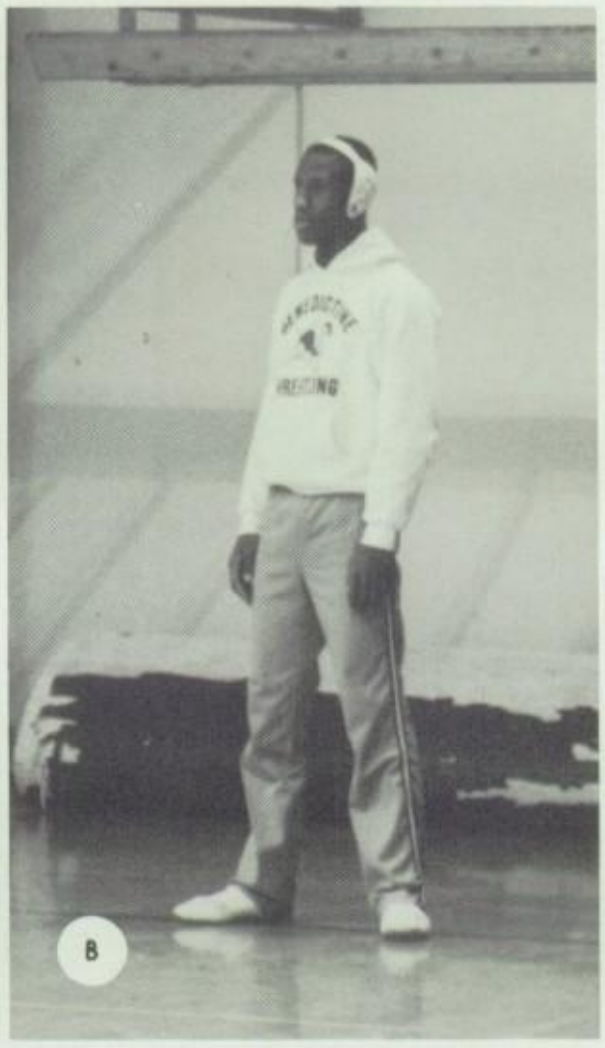

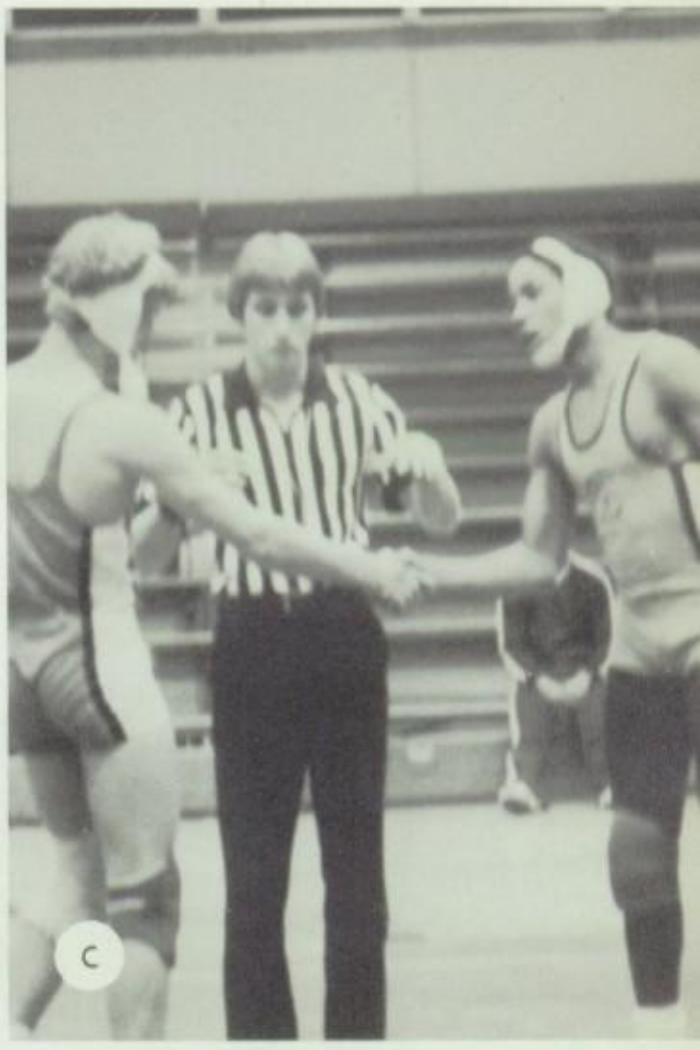

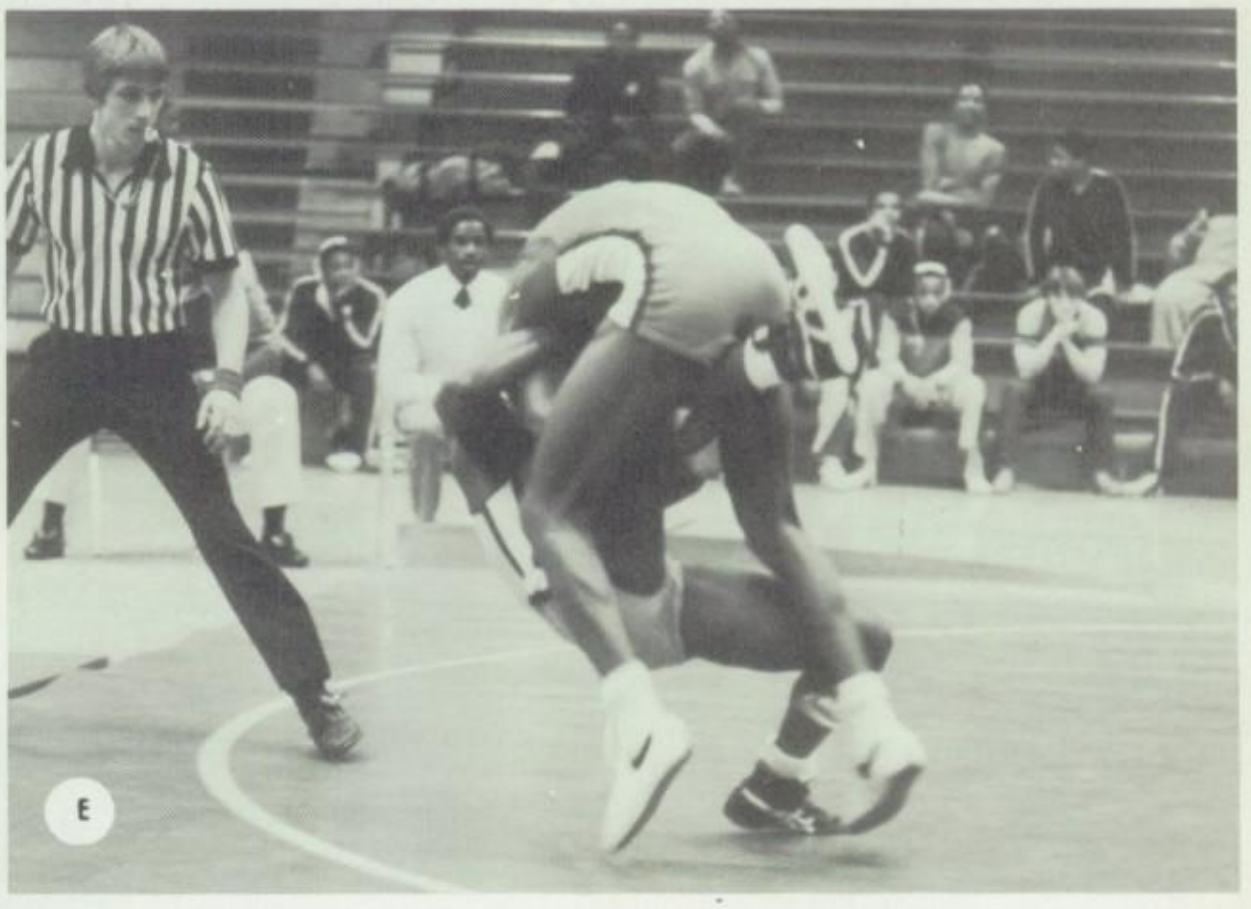

A) Tom Shaughnessy being coached. B) Dell Robinson, (Look at him!) C) Ken Selby. D) Tony McCullough. E) Is Dell in there, somewhere? F) After the battle.

1983 VARSITY BASEBALL

Left to Right, Top Row: Dave Dissaver, Terry Heil, Ron Zurek, Ken Deininger. Middle Row: Brian Perpar, Ken Nauman, Dennis Grosel, Don Taylor. Bottom Row: Coach Bossu, Frank Mulac, Jim Sassano, Carl Gedeon, Dale Skonier, Bill Gray.

Dale Skonier at bat.

The Varsity Baseball Team finished the season with a record of 10 wins and 8 losses. The league record was 14 wins and 8 losses. Under Coach Bossu the Bengals played a very competitive schedule. The team was led by seniors Likar, Perpar, and Gedeon. The outlook for next season is very good with five starters coming back.

Gedeon safe at first.

A

B

C

D

E

A) Ron Zurek in the field. B) Terry Heil on the mound. C) Gedeon and Perpar on deck. D) DH Bill Gray walks back to first. E) Special Mention All Scholastic Keith Likar warms up.

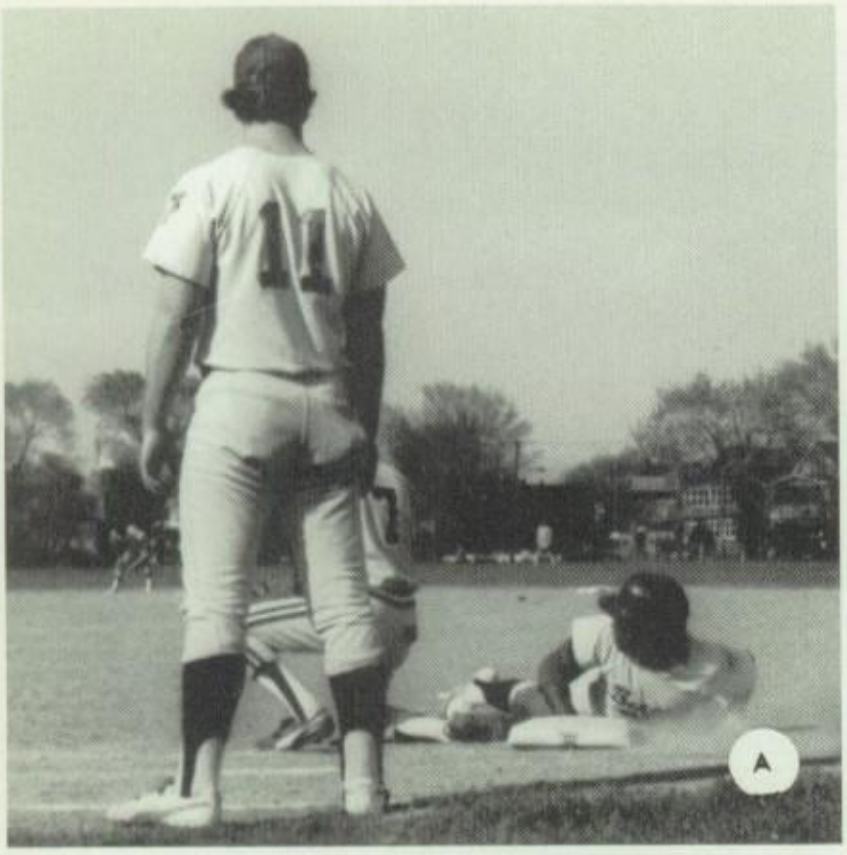

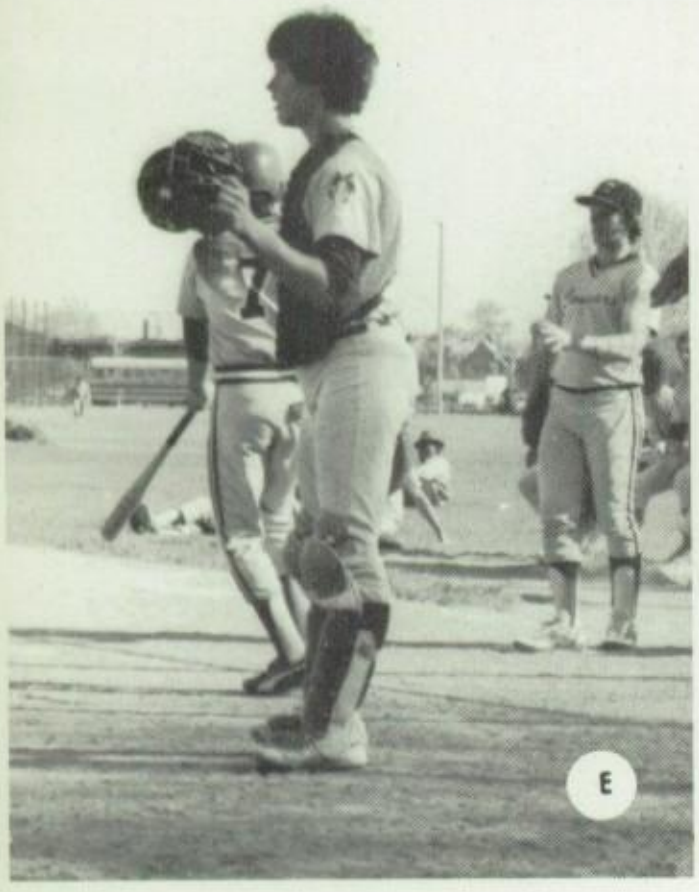

A) Nauman looks excited. B) What's Gray looking for under his sleeve. C. Coach Bossu looks on. D) Could this be Sassano or Nauman. E) Catcher — Denny Grosel. F) Taylor rubs his stomach for good luck.

1983 JV Baseball

Left to Rioght, Top Row: B. Turkall, P. Kicher, L. Wanke, M. Knight, W. Turek. Middle Row: S. Wameth, L. Barle, J. Niederst, K. Gallagher, M. Herbst. Bottom Row: Coach Thomann, M. Martin, P. Cartellone, L. Carcelli, T. St. John, K. McVey.

The Junior Varsity Baseball Team under Coach Thamann captured the Cleveland Area Baseball Conference crown with a 7-5 league record. Their overall record was 9 wins and 8 losses. Standouts on this year's squad were Mike Herbst, Larry Wanke, and Kevin Gallagher.

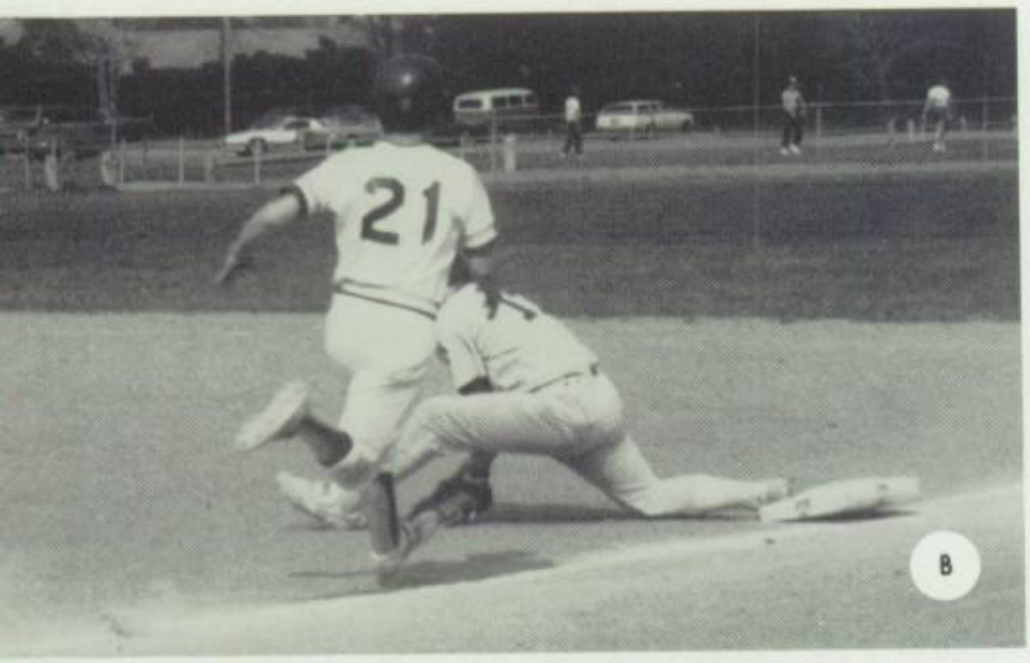

A) Larry Wanke looks it in. B) The Stretch — McVey C) Mike Herbst trots home. D) Lou Barle takes a good cut at the ball.

TRACK

1983 VARSITY TRACK TEAM

JUNIOR VARSITY

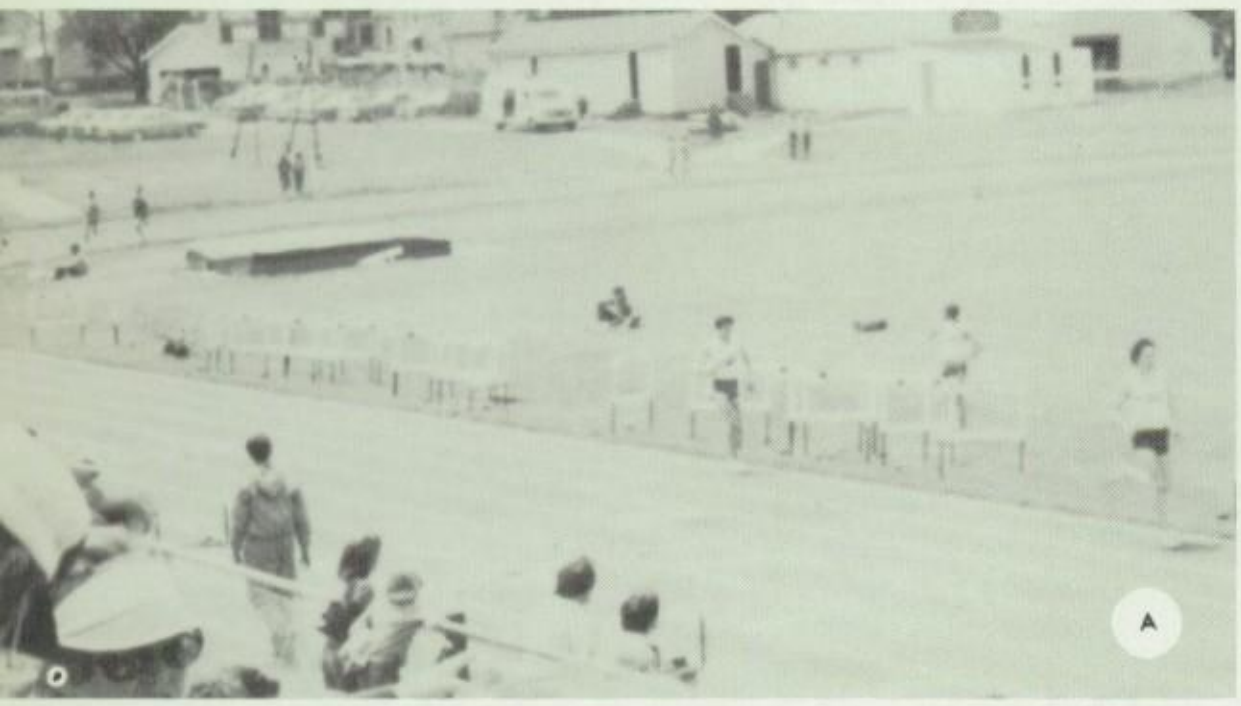

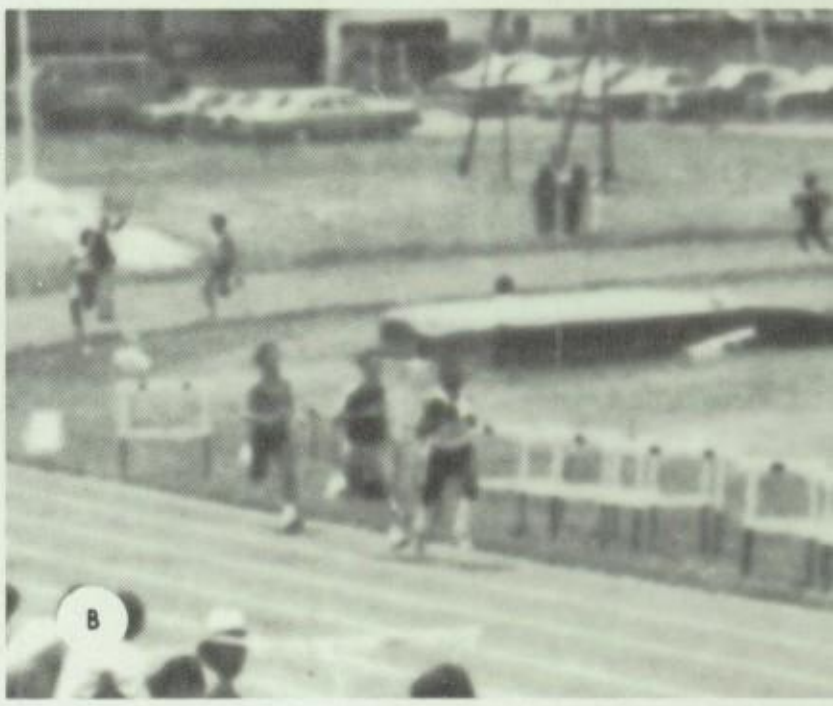

A) "That Kutrubs kid sure can run, by golly!" B) A fraction of a second of a two-mile relay race. C) Dowdell has a slow start in the half.

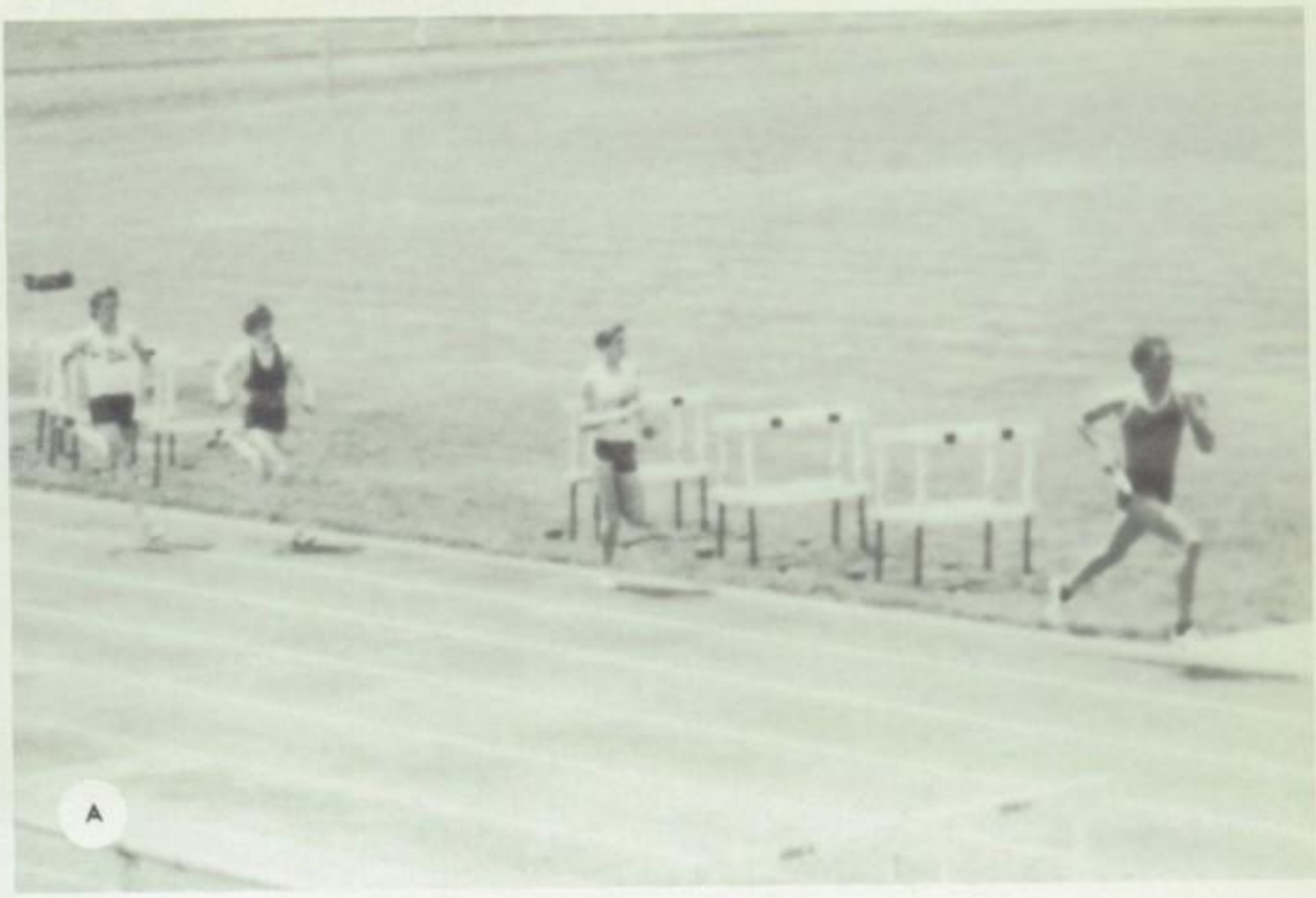

A) Bob Prendergast running the two-mile relay. B) Vince Boddy in the 400. C) A spectator tries to start a fight during the two-mile relay. D) Dowdell has a head start in the half. E) Miles Jackson doing his part in the two-mile relay.

A) Kutrubs holding second in the half. B) Awaiting the handoff. C) Kutrubs finishing at districts. D) 'You know who' running the mile. E) Greg Tucker.

A) Jim Dowdell and Jim Kutrubs talk about how each got so many of their pictures in the yearbook. B) Warm-up. C) "O.K. runners, relax. This race is longer than you think." D) Bob Prendergast, Miles Jackson, David Henderson, and Jim Kutrubs were the two-mile relay team. E) Runners, take your marks!

TENNIS

VARSITY TEAM — First Row: Leo Bujwalo, Rob Stark, Dan Karlik, John Zajc. Second Row: Coach Jim O'Hare, Jim Moravic, Paul Rozzo, Ron Powell.

First Row: Coach Jim O'Hare, George Dufalla, Frank McGee Tim Kehres, Mike Balli, Jim Jagels, Steve Thelan. Second Row: Mark Damante, Steve Bierman, Tom Smith. Third Row Dave D'Angelo.

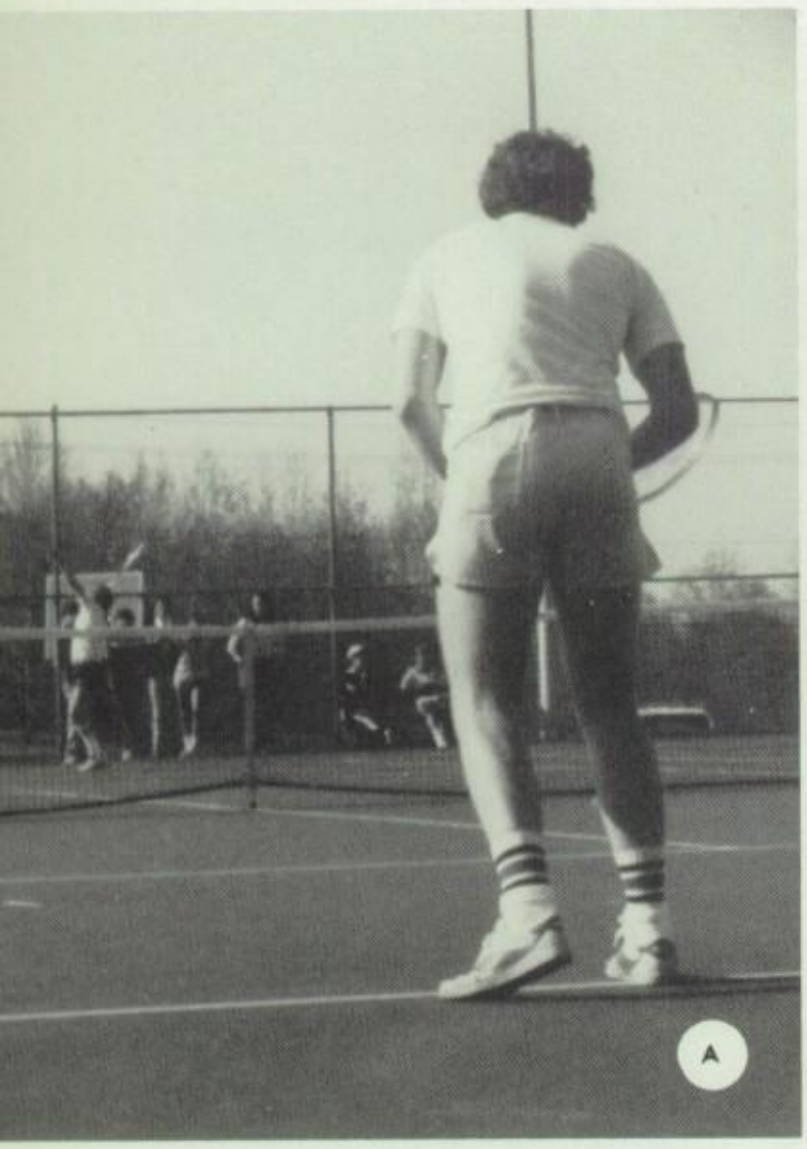

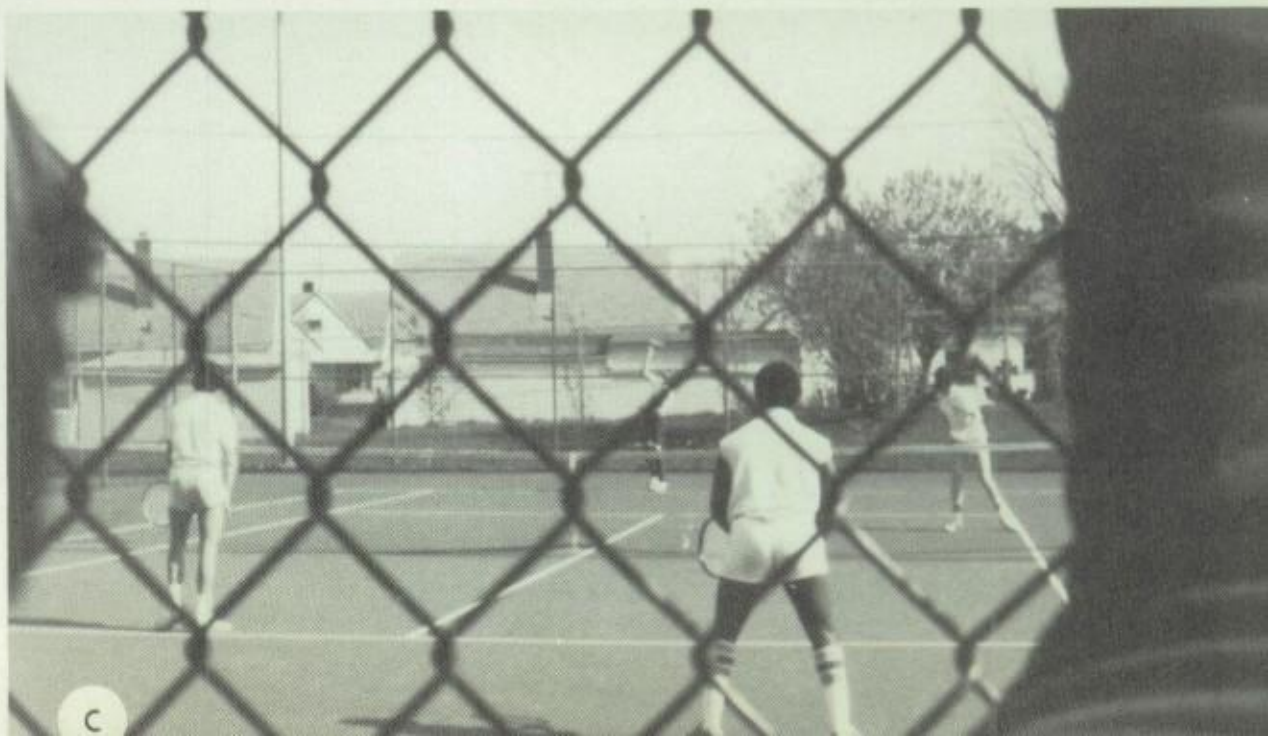

A) Leo serves. B) Coach, ardent tennis fan Steve Putka, and the Rob Stark-John Zajc combo. C) Jim Moravic and Ron Powell viewed from the stands.

A) Paul Rozo serves. B) I am not thirsty! C) A. John Zajc return. D) Ron Powell and Jim Moravic. E) The return of Powell. F) Rozo turns his back on play for a moment. G) Karlik awaits the projectile.

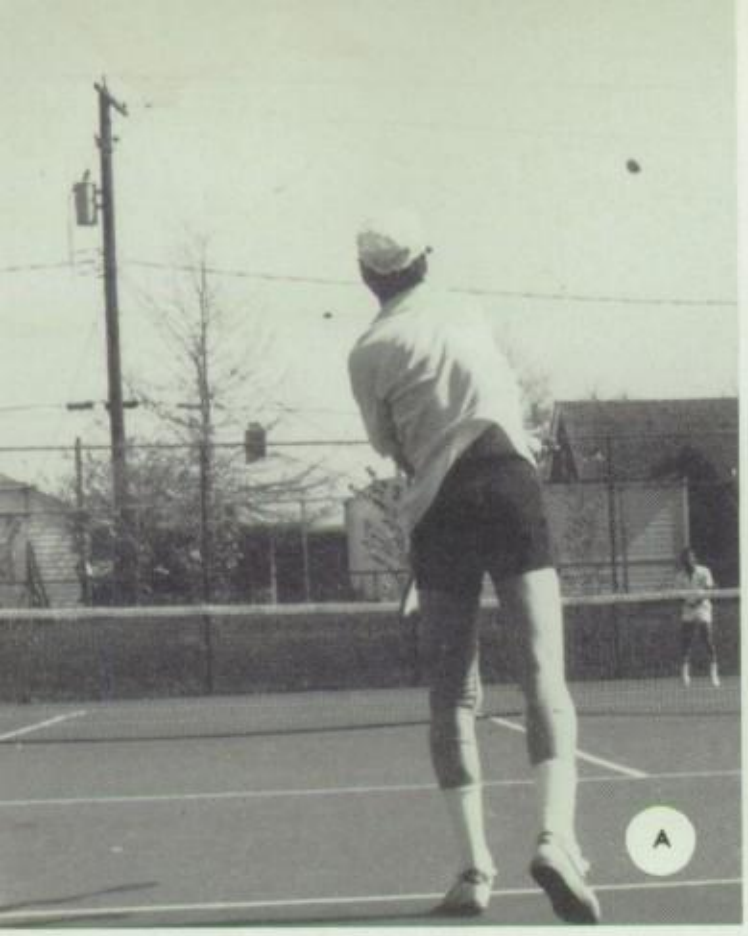
A

B

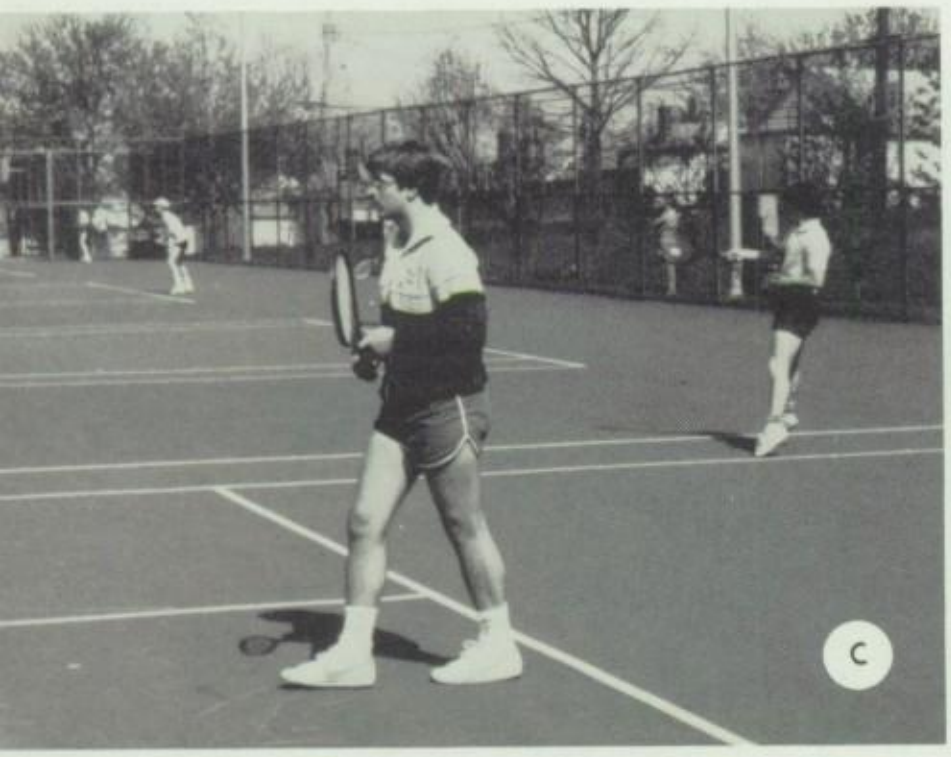
C

D

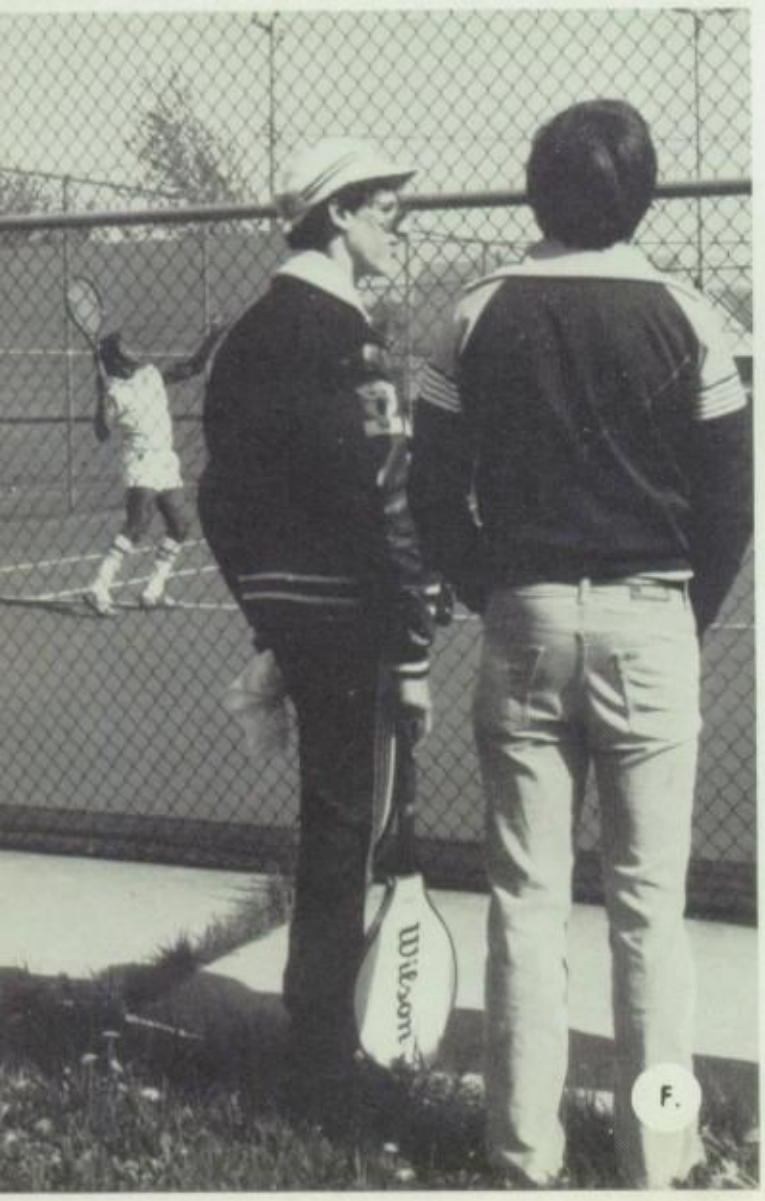

F.

E

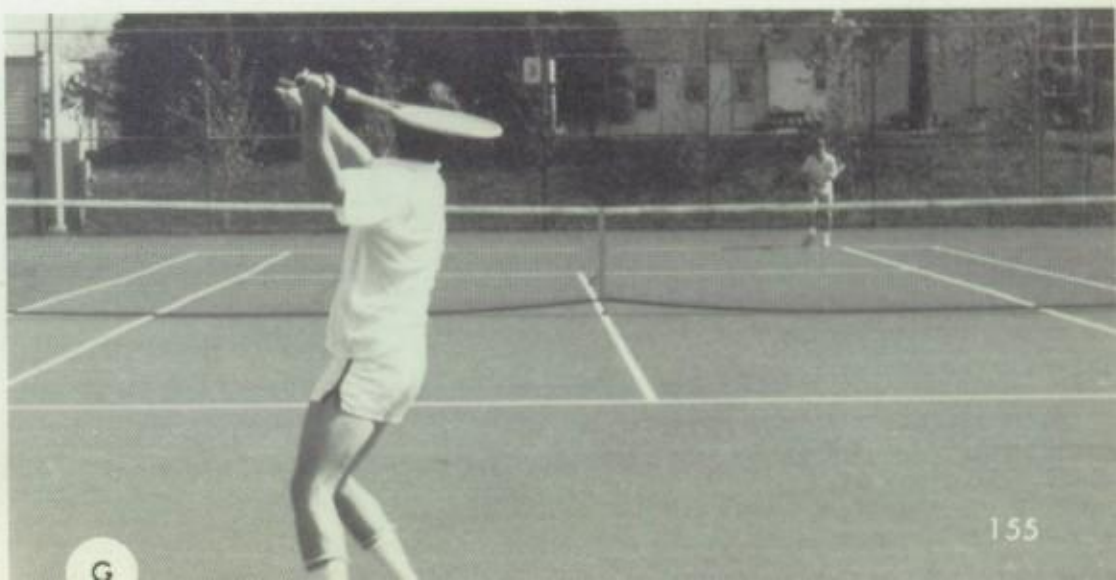
G

ONE LAST LOO

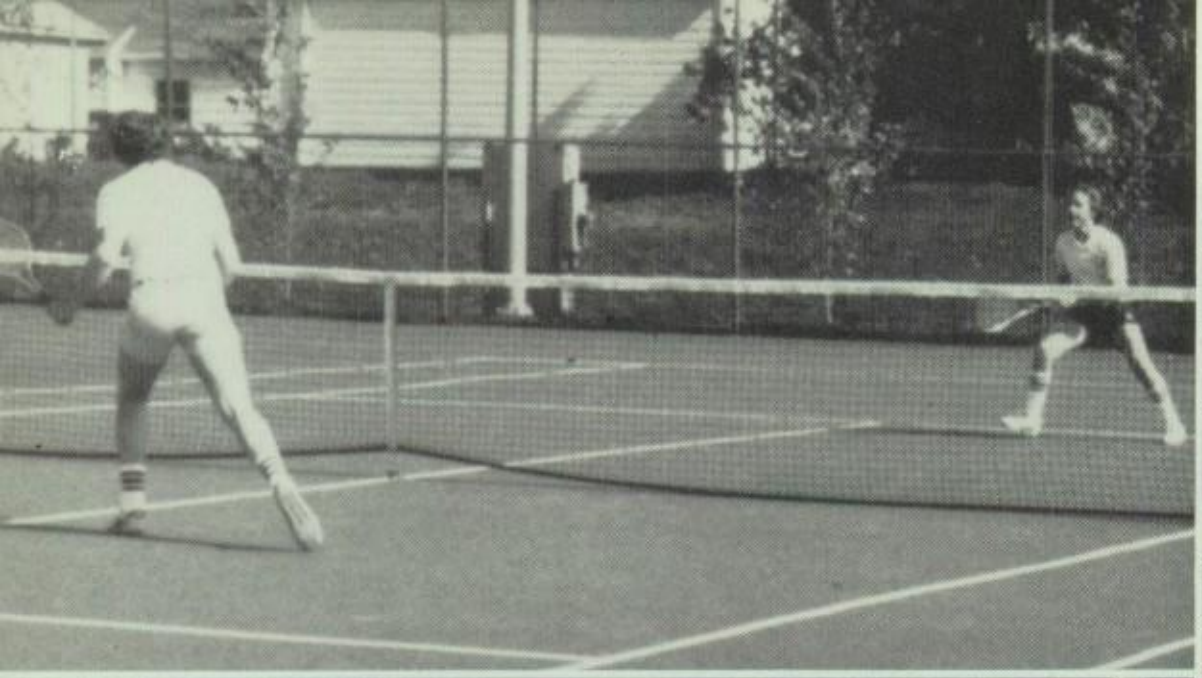

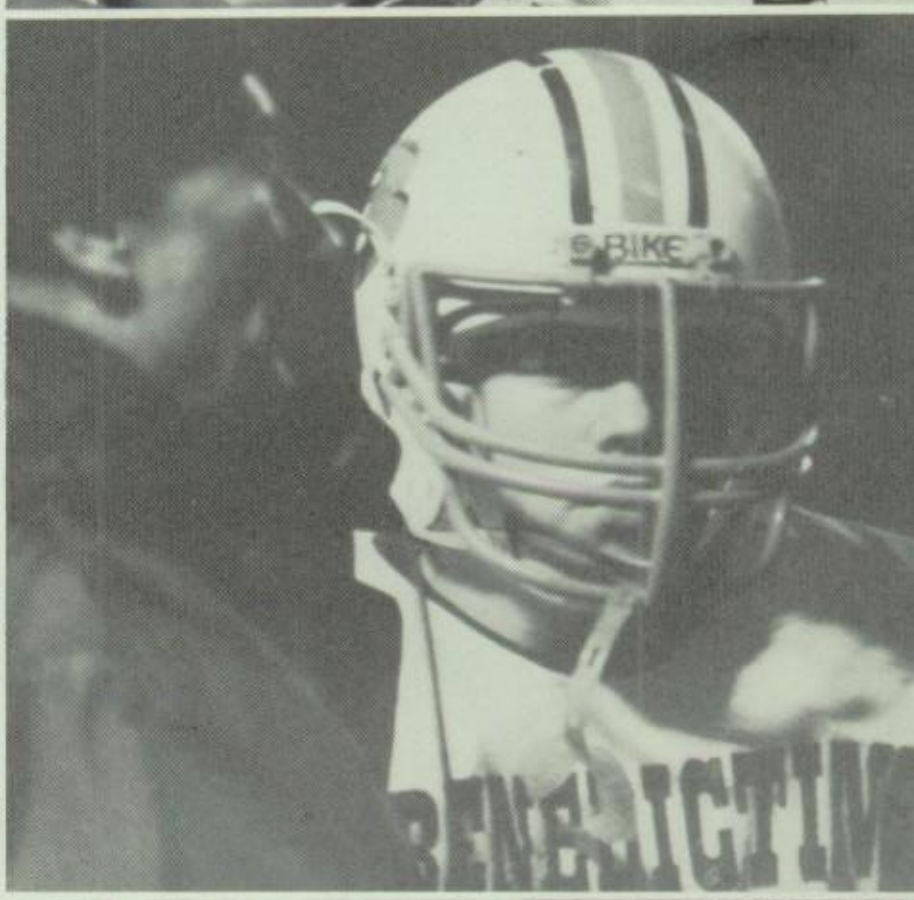

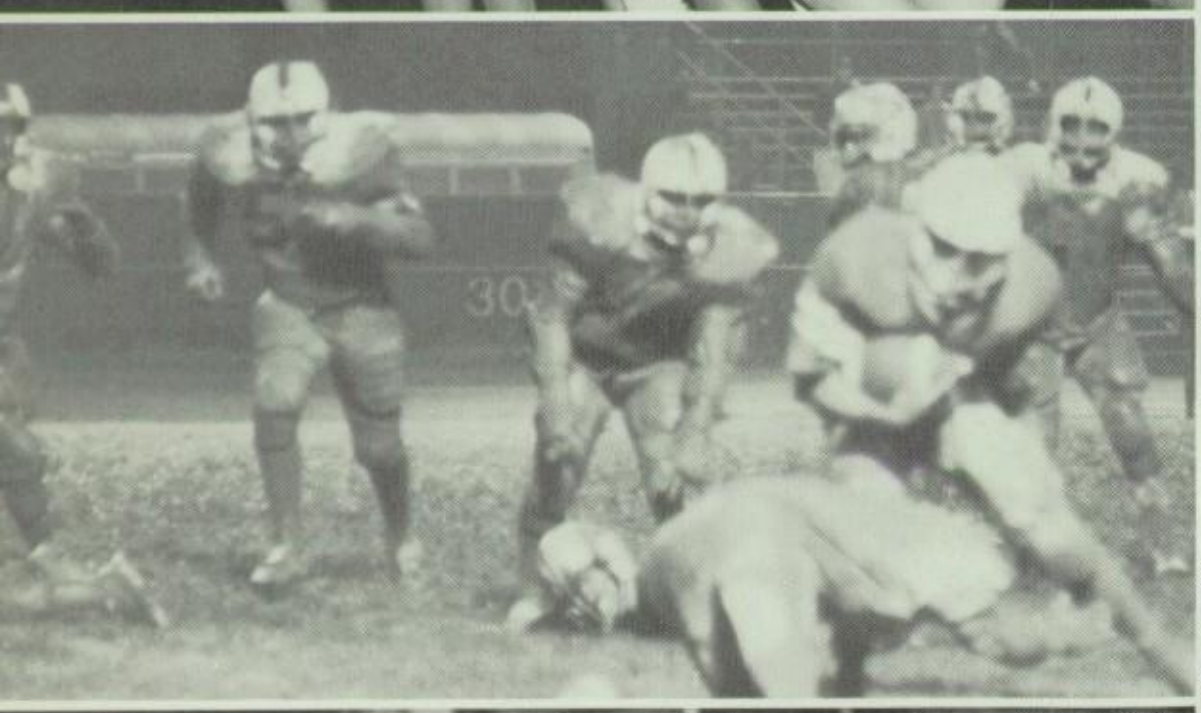

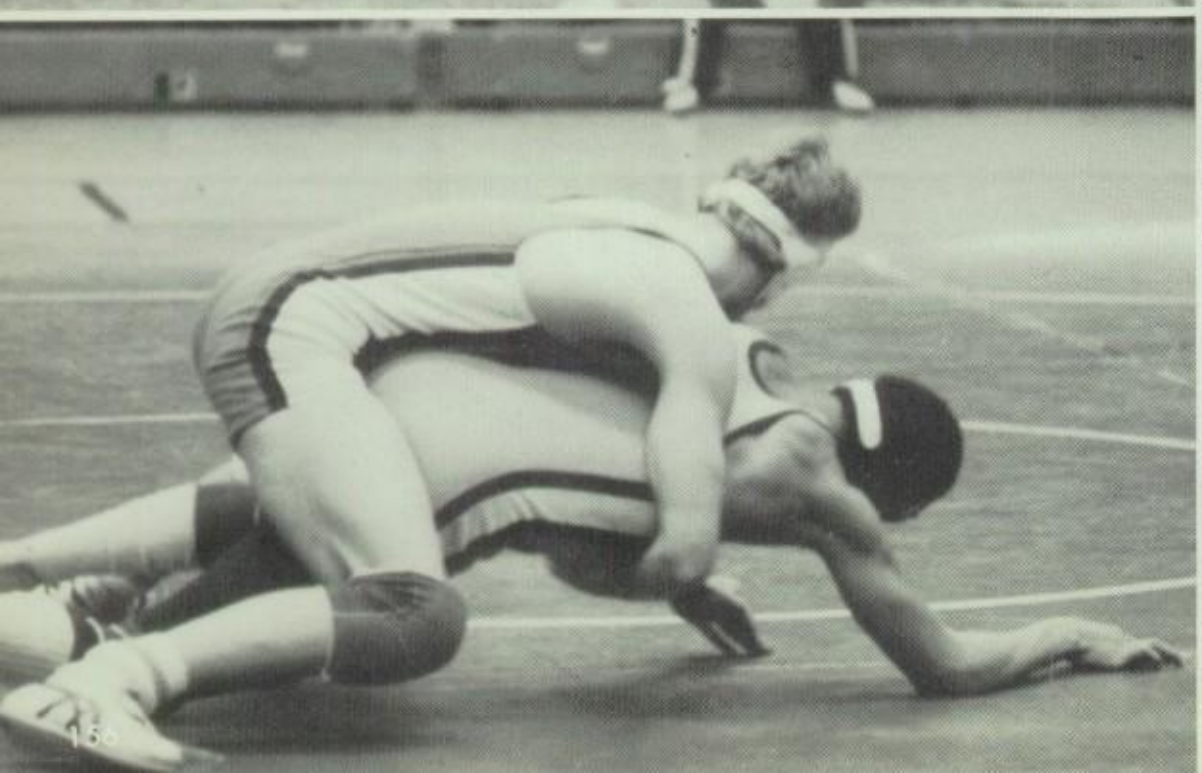

AT SPORTS

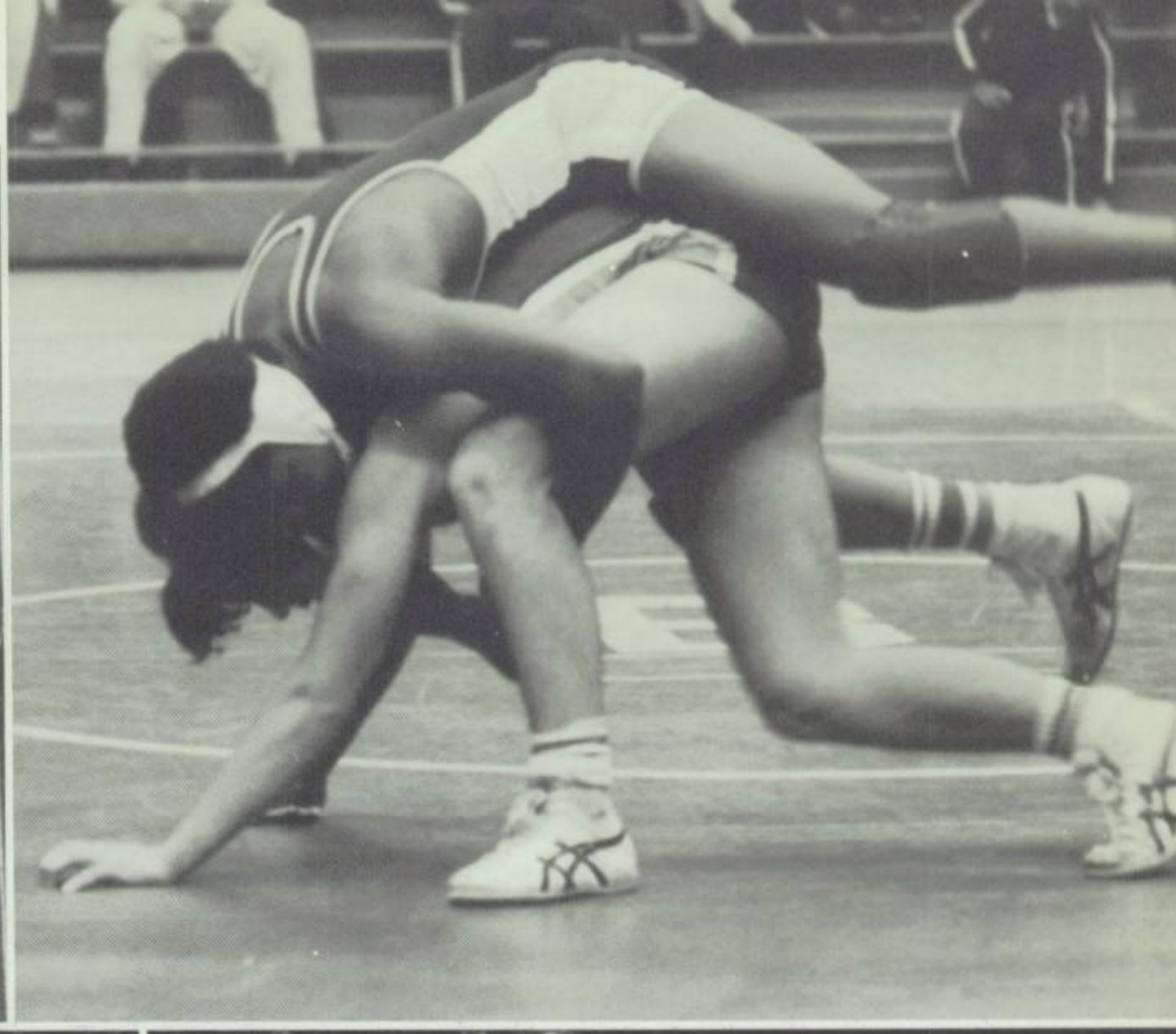

a name to remember . . .

STRADIOT SPECIALTY & TROPHY **INC.**

4841 Turney Road • Cleveland, OH 44125 • (216) 341-1800

Dan Schultz
Vice Pres.

EUGENE STONE TRUCKING INC.

11449 Valley View Rd.
Northfield, Ohio 44067

Telephone
216-467-9431

NORMAN NOBLE, INC.

1650 Collamer
Cleveland, Ohio 44110
Lawrence Noble
. Ph. 761-2133

"Wirecut" E.D.M. Dept.
Conventional E.D.M. Dept.
n/c Milling, n/c Turning
General Machines!

Dibella's
Pizza
Bazaar

12718 Woodland Ave.

Spaghetti — Pizza — Ravioli —
Lasagna — Fish — Beer — Wine

Open 7 days a week
Monday — Thursday 11-12 P.M.
Friday and Saturday 11-2 A.M.
Sunday 3-12 P.M.
791-3452 or 791-9444

Congratulations to the Class of "83"

TRADEMARK REALTY & INVESTMENT CORP.

Michael J. Niedzwiecki "67"

Telephone: 271-8000 or 883-9018

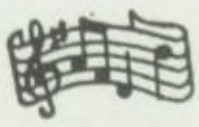

THE BUCKEYE EXPRESS

For Your Musical Pleasure

Exclusively on Rex Records

Larry Prykan
(216) 429-2238

4908 E. 111th St.
Garfield Heights, OH 44125

Rybicki & Son Funeral Home
4640 Turney Road
Garfield Heights, Ohio 44125
Telephone: 641-6321

SETTLERS TAVERN

12906 Buckeye Road
Cleveland, Ohio
44120
Telephone: 921-4261

Suburban Power Piping Corp.

3800 Brookside Park Blvd., Cleveland, Ohio 44109

INDUSTRIAL AND COMMERCIAL

Power-Piping
Boiler Plants
Waste-Treatment
Pipe-Fabrication
Plumbing
Heating
Process Piping
Automatic Sprinklers

Telephone 398-0200

Best Wishes
to the
Graduating
Class of 1983
Dr. and Mrs.
Erwin S. Raffle
and
Family

Reserve Terminals Co.
Public Warehousing

6 Ideally Located Warehouses
Throughout Northeastern Ohio

Unique Paper Handling and Storage Capabilities
Heavy Duty Steel Unloading and Storage Facilities

General Commodity Storage and Handling

Call 621-7411

Mr. Bill Harrison,
President

Heinen's Inc.
Super Markets

20601 Aurora Road
Warrensville Heights, Ohio
44146
Telephone: 475-2300

Electrolizing

ELECTROLIZING CORP. OF OHIO
1325 E. 152, CLEVELAND, OH 451-8655

- Electrolizing
- Hard Chrome
- Electroless Nickel
- Bronze Plating
- Electropolishing

LAWRENCE E. NOBLE

VALUE CITY
Department Stores

Parma, Ohio 44130
Steve Langa
— Class of '62 —
Manager

J.P.L. Body
Company

4848 Van Epps Road
Cleveland, Ohio 44131
Telephone: 661-2323
"Repairs to commercial
truck bodies"

Mr. Thomas M.
Shaughnessy
Attorney-at-Law

11510 Buckeye Road
Cleveland, Ohio 44109
Telephone: 721-7700

"Specailists in
Criminal Law"

Palermo Florists Inc.

4615 Mayfield Road
South Euclid, Ohio 44121
Telephone: 381-5833
or 381-8050

Perlmuter Printing Company
5604 Valley Belt Road
Independence, Ohio 44131
Telephone: 398-1900

Cleveland Bearings Inc.

O'Malley Beverage
2585 Noble Road
Cleveland Heights, Ohio
44121
Telephone: 381-1900

Paul R. Brickman, Jr.
Brickman & Sons, Inc.
Funeral Home
21900 Euclid Ave.
Bet. Chardon and E. 222
Euclid, Ohio 44117
481-5277

William B. Nagy
Attorney-at-Law
11611 Buckeye Road
Telephone: 721-0584

Best Wishes
to the Seniors
From
Mike Boros Cafe

Ruskin's Cafe
11902 Buckeye Road
"Where the Action Is"

Ameritrust
"Let's Get Something
Going for You"
Samuel Z. Rashada — Manager
Buckeye — 116th Office
Telephone: (216) 687-4340

Hartman Funeral Home
11410 Buckeye Road
Telephone: 791-8200
Suburban Facilities
Available

Tiger's Den Sporting Goods
2199 Lee Road
Cleveland Heights, Ohio
44118
Telephone: 321-2411

Best Wishes to the
Class of '83
Mr. and Mrs. Ralph A.
Stark

Sister's Floral
5211 Fleet Avenue
Cleveland, Ohio 44105
Telephone: DI1-4470

Fortuna Funeral Home
5316 Fleet Ave. 641-0046
Newly Remodeled and Enlarged Parlors
Newly Completed Parking Lot

Holdash & Associates, Inc.
Tax and Business Consultants
Independence, Ohio 44131
Telephone: (216) 524-9800

BENEDICTINE BOOKSTORE

Open Every School Morning 7:30-8:15

For Special Information or
Appointment Call 421-2080 Ext. 54
School Rings and Winter Wool Jackets
Can Be Ordered Through the Bookstore.

Lois St. John, Manager

DiGERONIMO BUILDERS
Alterations — Repairs — Cabinet Work
Vic DiGeronimo
Phone: 247-3277
34075 Shakor Blvd.
Chagrin Falls, Ohio 44022

OVER 25 YEARS EXPERIENCE

Suburban Tile
NEW - REMODEL - REPAIR
CLAY AND CERAMIC TILE SPECIALIST

CHUCK DEININGER
Phone: (216) 232-0219
52 ELDRED AVENUE
BEDFORD, OHIO 44146

Compliments of Friends

Congratulations to the Class of 1983
From the Kreczko Family
*****

Mr. and Mrs. Paul Turchik
*****

Mr. and Mrs. Larry Blatnik, Parents
of Larry Blatnik, Jr., Valedictorian
Class of 1969
*****

Mrs. Alice (Grams) Kaplan
*****

Czech Voice of Cleveland on WBBG
Radio. Sunday 7:30-8:30 AM
*****

Kathy's Cakes 581-4356
*****

Riverside Florists 13943 Cedar Rd.
*****

Mr. Joseph (The Pear) Glaeser
*****

Mr. Homer Guren

BENEDICTINE MOM'S AND DAD'S CLUB

PRESIDENT: L. EDWARDS
1st V.P.: C. FRANKLIN
2nd V.P.: P. ROSSKOFF
TREASURER: N. KRISTOFF
RECORDING SECRETARY: M. ECHOLS
CORRESPONDING SECRETARY: M. PISZCZOR
SERGEANT-AT-ARMS: A. ROMANCIK
MODERATOR: BR. THEODORE

BENEDICTINE PARENT BOOSTER'S CLUB

Jamestown Paint and Varnish Company
108 Main Street
Jamestown (Mercer County), Pennsylvania
16134
Telephone: 1-412-932-3101

In Loving Memory of
Director Norbert Tylicki
A Benedictine Booster
A Fraternal Champion

The Union of Poles in America
6501 Lansing Avenue
Cleveland, Ohio 44105
Founded in 1894

GOOD LUCK TO THE 1983 GRADUATES FROM THE GERMAN CLUB

PRESIDENT — CHRIS SOLINSKI
VICE PRESIDENT — JOHN ZAJC
SECRETARY — ED ST. JOHN
TREASURER — JOHN CLIFFORD
MODERATOR — FR. ANSELM

CLASS OF 1983

PRESIDENT — CHRIS SOLINSKI
VICE PRESIDENT — RICH POPRELLO
SECRETARY — PETE HRISKO
TREASURER — TOM SHAUGHNESSY
MODERATOR — FR. GERARD OSB

BEST WISHES AND CONGRATULATIONS TO THE GRADUATES OF BENEDICTINE HIGH SCHOOL

1983

FROM THE BENEDICTINE BAND PARENTS

PRESIDENT — EDWARD J. WIRTZ

VICE PRESIDENT — PAUL E. FUHRY

SECRETARY — MARY KROCHMAL

TREASURER — HELEN M. STARK

1983 STUDENT COUNCIL

BEST WISHES FROM

KEY CLUB INTERNATIONAL

BRIAN COOPER — PRESIDENT
FRANCIS GERACI — SECRETARY-TREASURER
BROTHER PHILLIP — MODERATOR

BENEDICTINE BINGO

PLAY

"Best in the Midwest"

Every Sunday and Wednesday

Insants —

Lucky Sevens —

Early Birds —

$1000.00
Jackpot

Chuck St. John
Chairman

Jack Siemen
Co-Chairman

CONGRATULATIONS TO THE CLASS OF 1983 FROM THE CLASS OF 1986

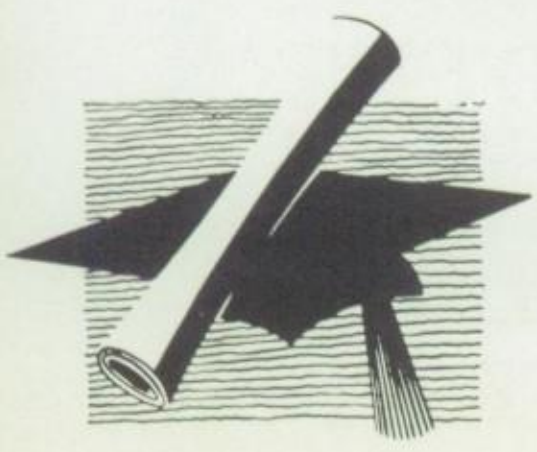

MODERATOR: MR. CSASZAR

BEST WISHES FROM THE CAFETERIA STAFF

BROTHER PETER OSB
MRS. PETROVICH
MRS. PESTA
MRS. PYMN
MRS. KOERS
MRS. KUBICEK
MRS. WAGNER
MRS. McCOY
MISS VIZSOLYI
MRS. GADUS
MRS. SABOL
MRS. SAKUBICH

CONGRATULATIONS TO THE SENIORS OF 1983 FROM THE

NATIONAL HONOR SOCIETY

FR. ANSELM — MODERATOR
DAVID FRATE — PRESIDENT
MARK JACIM — VICE PRESIDENT
CARL GEDEON — SECRETARY
JOE GLAESER — TREASURER

CLASS OF 1985

FRANK MULAC — PRESIDENT
PAT DiPIETRO — VICE PRESIDENT
PAUL KICHER — SECRETARY
KEN DEININGER — TREASURER

GOOD LUCK CLASS OF 1983 FROM

THE MONKS OF ST. ANDREWS ABBEY

Christopher Norris

CONTEMPORARY PHOTOGRAPHY

15713 DETROIT AVENUE	LAKEWOOD	521-4994
4513 MAYFIELD ROAD	SOUTH EUCLID	381-7911
5285 PEARL ROAD	PARMA	741-2668

"MAY THE ROAD RISE TO MEET YOU,
MAY THE WIND BE ALWAYS AT YOUR BACK,
MAY THE SUN SHINE WARM UPON YOUR FACE,
THE RAINS FALL SOFT UPON YOUR FIELDS,
AND UNTIL WE MEET AGAIN MAY
GOD HOLD YOU IN THE PALM OF HIS HAND."
AN IRISH BLESSING

CONGRATULATIONS BENEDICTINE SENIORS!
FROM ALL OF US AT CHRISTOPHER
NORRIS PHOTOGRAPHY

Chuck's Breakfasts and Lunch
12600 Woodland Ave.
*****

Bican Bros. Funeral Home
5215 Fleet Ave.
*****

Cleveland Tavern
12814 Buckeye Ave.
*****

Frank W. Petranek, Attorney-at-Law
*****

Twenty Grand Club, Inc.
"Friendship and Charity"

Bloom Bros. Supply 2884 E. 116th St.
421-5425
*****

Pizza Joe's 4285 Fulton Rd. 398-4033
*****

The Joyce Family Wishes the Class of 1983
the Best of Luck
*****

Paul and Carol Cote, Paul '83, John '85
*****

Mr. Leonard Rosenburg

The Yearbook Staff, on behalf of the senior class, would like to thank Mrs. Mary Ellen Meshginpoosh for her creativity and generosity in the construction of the billboard and the giving of pens to all the graduates of the class of 1983.

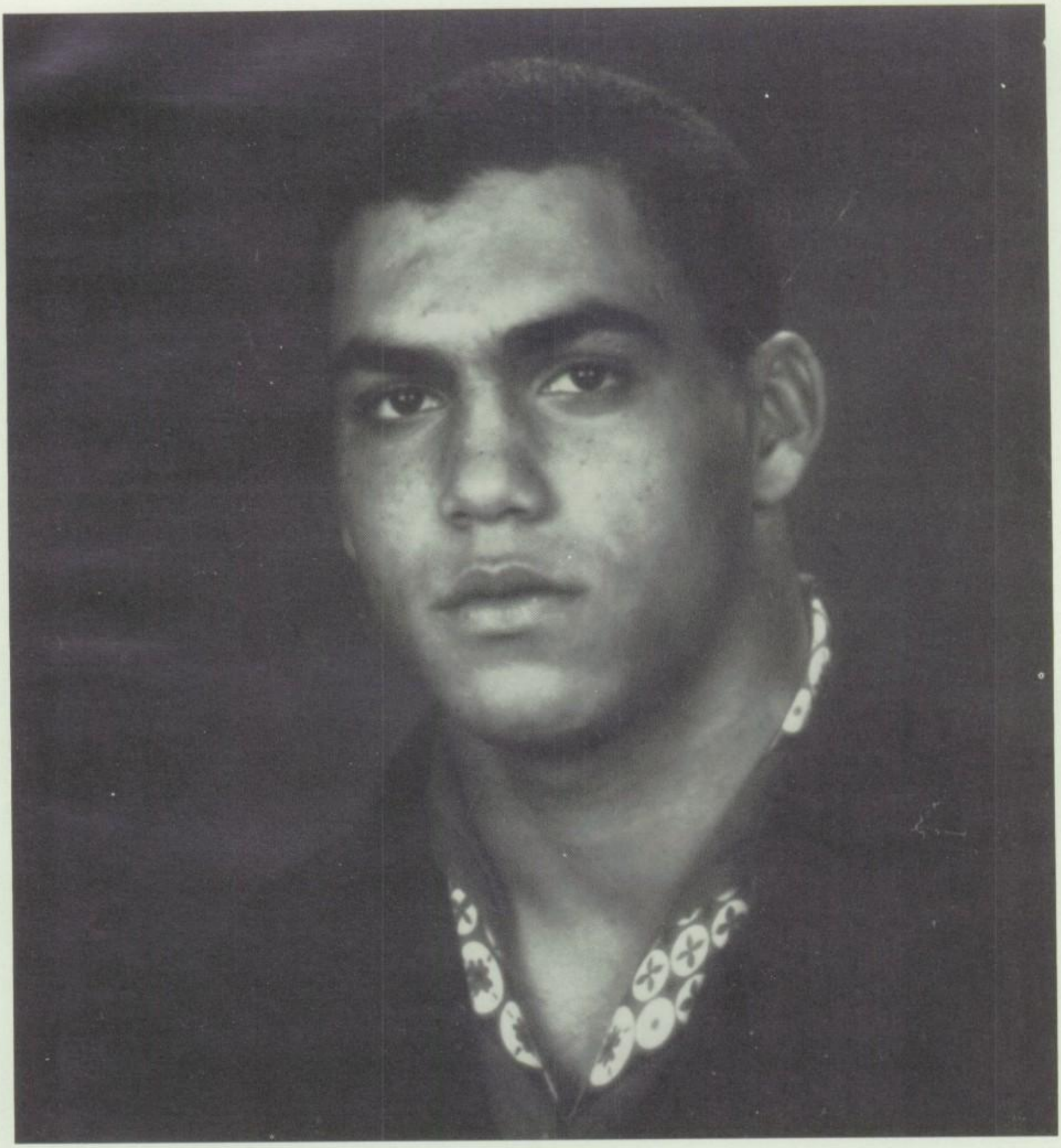

This page is dedicated
to the memory of Doug
Hooten, a member of the
Benedictine family, who died
tragically this past year.
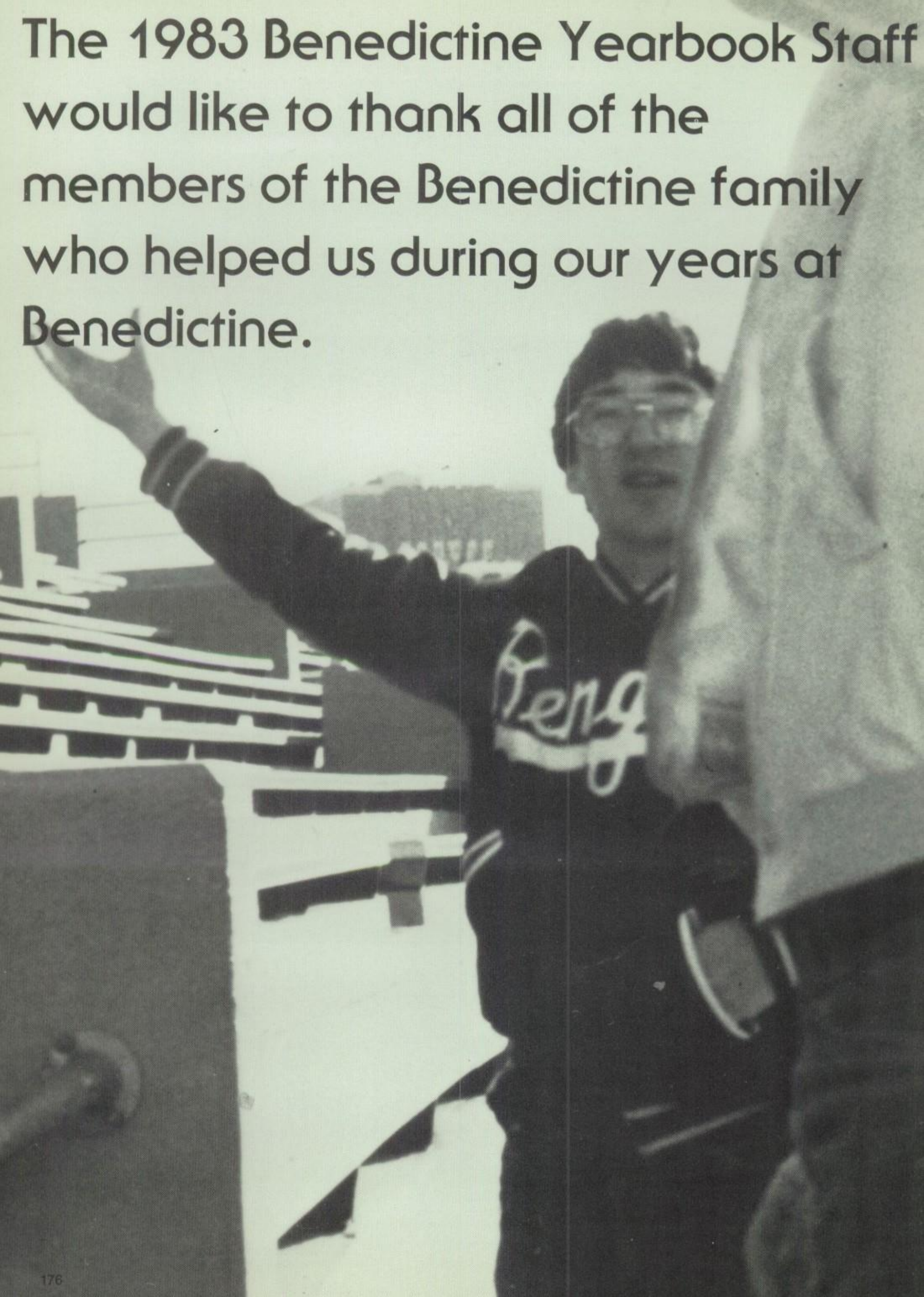
The 1983 Benedictine Yearbook Staff would like to thank all of the members of the Benedictine family who helped us during our years at Benedictine.